



COMMONWEALTH OF PENNSYLVANIA  
DEPARTMENT OF GENERAL SERVICES  
HARRISBURG

Thank you for responding to the Commonwealth of Pennsylvania's Solicitation for Proposal (SFP) #94513 to lease to the Commonwealth 2,346 usable square feet of office space in Warren County, Warren, Pennsylvania, and downtown areas. The space will be occupied by the Department of Labor and Industry.

The availability of private and/or public parking should be included in proposals.

Enclosed you will find SFP #94513 which includes 5 appendices, including a sample draft lease.

This SFP contains information that will guide you in preparing a proposal submission on the enclosed forms. **To be considered, all proposals must be submitted utilizing the enclosed forms.** Proposals must be addressed to the Bureau of Real Estate, Room 503, North Office Building, Harrisburg, Pennsylvania 17125 and received by the Commonwealth of Pennsylvania by 3:00 P.M., Friday, December 27, 2013. **PROPOSALS WILL NOT BE ACCEPTED AFTER THIS TIME.**

**PLEASE NOTE THAT SFPs ARE NOT PUBLIC BID OPENINGS.**

**Your proposal must be submitted in a sealed envelope. THE ENVELOPE MUST BE MARKED WITH SFP#94513, AGENCY'S NAME, REAL ESTATE COORDINATOR'S NAME, SQUARE FOOTAGE, AND DUE DATE. THIS INFORMATION MUST ALSO BE SHOWN ON THE OUTSIDE OF ANY COURIER OR MAILING ENVELOPE.** Do not submit a proposal for another SFP in the same envelope with your proposal for this particular SFP. Please be advised that this is a proposal solicitation process. The Commonwealth of Pennsylvania reserves the right to reject any or all offers, waive any defect or negotiate for better terms.

This solicitation reflects material changes which have been made to the Commonwealth lease solicitation process. Payment of prevailing wages is now a requirement of the Commonwealth's leasing program when a proposer offers to construct a new facility or substantially rehabilitate an existing facility. Specific information on the payment of prevailing wages requirement can be found on Page 5 of this SFP. There are also new requirements concerning the Right to Know Law. Specific information on the disclosure of proposal contents can be found on Page 7 of this SFP.

You should address the availability of private and/or public parking in your proposal.

Please be sure to carefully read the whole document. If you have any questions concerning the attached information, please contact Scott Shelton directly at (717) 787-5546.

**503 North Office Building, Harrisburg, PA 17125  
Telephone: 717-787-4394 FAX No: 717-783-0570**

**SOLICITATION FOR PROPOSAL (SFP) # 94513**

**Warren OVR**

Date of Issue:  
November 1, 2013

**Issuing Office:**  
Department of General Services  
Bureau of Real Estate  
Room 503 North Office Building  
Harrisburg, Pennsylvania 17125  
(717) 787-4394

## Table of Contents

	<u>Pages</u>
I. General Information for the Proposer	4-8
II. Proposal Requirements	9-10
Appendix A	Lease Standard Terms and Conditions
Appendix B	Required Documents
Appendix C	Building Specifications
Appendix D	Commonwealth Requirements
Appendix E	Geographic Boundaries

## **I. GENERAL INFORMATION FOR THE PROPOSER**

### **PURPOSE**

The purpose of this Solicitation for Proposal (SFP) is to obtain proposals to provide 2,346 net usable square feet of office space, to house approximately ten (10) Commonwealth employees. The space must be located within the following boundaries: Within the City Limits of Warren, PA. Proposals which offer space outside of these boundaries cannot be considered for award of the lease.

Proposers should prepare and submit proposals to be considered by the Commonwealth of Pennsylvania (Commonwealth) for a ten-year lease (with options for two (2) five (5) year renewal terms) to be occupied by the Department of Labor and Industry.

The availability of private and/or public parking should be included in proposals.

### **ISSUING OFFICE**

The Department of General Services (DGS), Bureau of Real Estate, issues this SFP for the Commonwealth. The point of contact is:

Scott Shelton  
Department of General Services  
Bureau of Real Estate  
Room 503 North Office Building  
Harrisburg, PA 17125  
(717) 787-5546

Only the DGS Bureau of Real Estate is authorized to negotiate the terms and conditions of a proposed lease agreement. No understanding shall be binding upon the Commonwealth until all of the following occur: (1) the parties' understanding has been reduced to a formal written lease agreement; (2) the lease agreement has received all necessary Commonwealth approvals, including, but not limited to, the approval of the Board of Commissioners of Public Grounds and Buildings; (3) the lease agreement has been signed by the Secretary of the Department of General Services, and (4) the fully executed lease agreement has been delivered by DGS to the selected proposer.

### **SCOPE**

This SFP contains instructions governing the proposals to be submitted and the material to be included therein; a description of the services to be provided; requirements that must be met to be eligible for consideration; and other requirements to be met by each interested party.

### **RESPONSE DATE**

To be considered, proposals must arrive at the issuing office, on or before the date and time specified in the cover letter. Proposals must be returned in the envelope provided with the proposal packet. **ALL LATE PROPOSALS SHALL BE REJECTED.**



## NOTICE TO PROPOSERS OF PREVAILING WAGE REQUIREMENTS

To the extent that a proposer offers to construct a new facility, to substantially rehabilitate an existing facility, or to substantially alter an existing facility in accordance with Commonwealth agency specifications/drawings, and the construction/substantial rehabilitation/substantial alterations will have a total estimated cost that exceeds \$25,000, the following prevailing wage requirements shall be included in the lease. “Substantial rehabilitation” is the conversion or adaptation of an existing facility into a safe, structurally sound building, by gutting and extensive re-construction, to make the building suitable for use by the Commonwealth agency. As a guideline, if the building foundations, building shell (outer walls, interior support walls or roof) or major building systems (HVAC, plumbing, electrical) are substantially altered or replaced, it is substantial rehabilitation. “Substantial alterations” are those alterations to an existing facility by the lessor in accordance with Commonwealth agency specifications/plans/drawings where final plans, drawings and specifications must be reviewed and approved by the Commonwealth agency. These terms do not include cosmetic improvements, routine maintenance, minor non-structural alterations and upgrades.

The lease shall require the lessor and lessor’s contractor(s) to pay no less than the wage rates as issued by the Secretary of the Pennsylvania Department of Labor and Industry for each craft or classification of all workers needed to perform the contract(s) for the construction/substantial rehabilitation/substantial alterations of the facility. The construction/substantial rehabilitation/substantial alterations required by the lease will be subject to the provisions, conditions, duties, requirements, remedies and penalties of the Pennsylvania Prevailing Wage Act, 43 P.S. § 165-1 *et seq.* The prevailing minimum wage predetermination, as issued by the Secretary of Labor and Industry, shall be attached to the lease and made a part of the lease. No workers may be employed in the construction/substantial rehabilitation/substantial alterations, except in accordance with the classifications in the prevailing minimum wage predetermination of the Secretary of Labor and Industry. If additional or different classifications are necessary, the lessor shall request the Department of General Services to petition the Secretary of Labor and Industry for rates for additional or different classifications.

The rent requested by proposers offering to construct a new facility or to substantially rehabilitate an existing facility or to make substantial alterations must take into consideration the requirement of the lessor and lessor’s contractor(s) to pay no less than the prevailing wage rates issued by the Secretary of Labor and Industry.

In order to view the current prevailing wages for each craft or classification of workers needed to perform the contract(s) for the construction/substantial rehabilitation/substantial alterations of the leased facility for the locality where the facility will be constructed/substantially rehabilitated go to [http://www.dli.state.pa.us/landi/li\\_apps/requestPW.asp](http://www.dli.state.pa.us/landi/li_apps/requestPW.asp) and request the prevailing wages. These are the applicable wage rates **provided** a lease is negotiated and fully executed within 120 days of the proposal response date. In the event the lease is not fully executed within this 120 day period, it will be necessary to request and obtain new, current prevailing minimum wage rates from the Secretary of Labor and Industry that the lessor or lessor’s contractors must pay to those employees involved in the construction/improvement/alteration of the leased facility.

**Proposals must include a statement indicating whether or not the rent is based upon the requirement to pay prevailing wages.**

If, after receipt of proposals, the DGS determines that the lessor and lessor's contractor(s) should pay the prevailing minimum wage rates when the lessor's proposal did not include consideration of this requirement, DGS may give the proposer the opportunity to revise its offered rental amounts to include allowance for payment of prevailing wages. When such a determination is made, the lease shall require, or be amended to require, the lessor and lessor's contractor(s) to pay the prevailing minimum wage rates as issued by the Secretary of the Pennsylvania Department of Labor and Industry. If this occurs, the lessor and DGS shall negotiate either an increase in the rental rate or the amount of a one-time payment to cover the increase in cost as a result of including this requirement. The lease will be subject to the provisions, conditions, duties, requirements, remedies and penalties of the Pennsylvania Prevailing Wage Act, 43 P.S. § 165-1 *et seq.*

### **SUBMISSION OF PROPOSALS**

To be considered, interested parties must submit a complete response to this SFP, using the format provided in the "Proposal Requirement" section of this document. An interested party will make no other distribution of the proposal. An official who is authorized to bind the interested party to its provisions must sign the proposal. For this SFP, the conditions of the proposal must remain valid for at least sixty (60) days from the date specified in the cover letter. **Moreover, the conditions of the selected proposal will become contractual obligations if a contract is entered into with the Commonwealth.**

A complete proposal package is necessary for evaluation of your proposal. Failure to include any of the required information or forms will delay evaluation of your proposal and may, at the Commonwealth's sole discretion, result in the rejection of your proposal.

The Commonwealth now allows alternate responses for one solicitation. In order to be considered as a complying submission, a proposal must initially adhere strictly to the solicitation specifications in all material regards. However, in addition to this component, a proposer may, at the proposer's discretion, submit one or more alternate proposals that vary from the specifications. In particular, the proposer may, by way of example, propose alternate finishes or spatial layouts that allow the proposer to submit a more competitive price proposal. The proposal must clearly label the primary proposal, and all alternates, and a clear breakdown of the price differentials should be delineated. DGS will consider and evaluate the primary and all alternate proposals at its sole discretion.

### **TYPE OF AGREEMENT**

The selected party will be expected to enter into a lease agreement in substantially the same form as the sample lease which is attached as **APPENDIX A** of this SFP. **The terms and conditions of this SFP and the selected party's proposal will be incorporated into the lease by reference.**

### **REJECTION OF PROPOSALS**

The Commonwealth reserves the right to reject any and/or all proposals received as a result of this request, or to negotiate separately with competing contractors. If, in the opinion of the

Commonwealth, contract negotiations with the selected party cannot be concluded **within 60 days following the selected party's receipt of a draft lease agreement**, the Commonwealth may at its sole discretion, immediately discontinue negotiations with the selected party and commence negotiations with any other interested party.

### **INCURRING COSTS**

The Commonwealth is not liable for any costs incurred by interested parties related to the preparation of their proposals for this SFP.

### **ECONOMY OF PREPARATION**

Proposals should be prepared simply and economically, providing a straightforward, concise description of the interested party's ability to meet the requirements of the SFP.

### **ORAL PRESENTATION**

An interested party that submits a proposal may be required to make an oral presentation of its development plan to DGS.

### **AMENDMENT TO THE SFP**

If it becomes necessary to revise any part of this SFP, an amendment will be issued to all interested parties who received the original SFP. **For any interested party who downloads the SFP from the DGS website, it will be that party's responsibility to check the website for amendments to the SFP prior to the submission of its proposal.**

### **SELECTED PARTY RESPONSIBILITIES**

The selected party will be required to assume responsibility for all services offered in the proposal whether or not the selected party actually performs them. Further, the Commonwealth will consider the selected party to be the sole point of contact with regard to contractual matters.

### **DISCLOSURE OF PROPOSAL CONTENTS**

- **Confidential Information.** The Commonwealth is not requesting, and does not require, confidential proprietary information or trade secrets to be included as part of proposers' submissions in order to evaluate proposals submitted in response to this SFP. Accordingly, except as provided herein, proposers should not label proposal submissions as confidential or proprietary or trade secret protected. Any proposer who determines that it must divulge such information as part of its proposal must submit the signed written statement described in subsection c.(2) below and must additionally provide a redacted version of its proposal, which removes only the confidential proprietary information and trade secrets, for required public disclosure purposes.
- **Commonwealth Use.** All material submitted with the proposal shall be considered the property of the Commonwealth of Pennsylvania and may be returned only at the issuing



office's option. The Commonwealth has the right to use any or all ideas not protected by intellectual property rights that are presented in any proposal regardless of whether the proposal becomes part of a lease. Notwithstanding any proposer copyright designations contained on proposals, the Commonwealth shall have the right to make copies and distribute proposals internally and to comply with public record or other disclosure requirements under the provisions of any Commonwealth or United States statute or regulation, or rule or order of any court of competent jurisdiction.

- **Public Disclosure.** Public records requests for proposals are governed by and shall be handled in the following manner:

After the award of a lease pursuant to this SFP, all proposal submissions are subject to disclosure in response to a request for public records made under the Pennsylvania Right-to-Know-Law, 65 P.S. § 67.101, et seq., commencing January 1, 2009. If a proposal submission contains confidential proprietary information or trade secrets, a signed written statement to this effect must be provided with the submission in accordance with 65 P.S. § 67.707(b) for the information to be considered exempt from disclosure under 65 P.S. § 67.708(b)(11).

### **NEWS RELEASES**

News releases pertaining to this project will be made in coordination with the issuing office, and subject to Commonwealth approval.

### **FACILITY ACCESS**

Consistent with safety and operational factors, the selected proposer will provide the Commonwealth unlimited access to the leased premises during the construction period.

### **PENNSYLVANIA STATE SALES AND USE TAX**

The proposed facility is subject to all applicable Pennsylvania Sales and Use Tax legislation. There is no special tax exemption for this project.

### **ORDER OF PRECEDENCE**

If any discrepancies in interpretation arise, the terms of the Lease Agreement are the first point of reference, the SFP and all attachments are the second, and the Proposal is the third.

## II. PROPOSAL REQUIREMENTS

### INTRODUCTION

This section contains instructions governing the proposals to be submitted and the material to be included in the proposal. The proposal shall be submitted in the format delineated below.

It is the obligation of the proposer to become fully cognizant of all factors relevant to the site including, but not limited to, existing and surrounding zoning and zoning requirements, physical characteristics and conditions of the site and improvements, asbestos and environmental hazards, adequacy of public facilities, utility services, legal restrictions, and all other information relating to legal requirements, land-use planning, or design requirements and restraints.

### REQUIRED DOCUMENTS

The following required documents **must** be completed accurately and submitted as part of your proposal (**APPENDIX B**):

#### **1. GSRE -19 Proposal to Lease Space to the Commonwealth**

As indicated on GSRE – 19, certain required services should be included as part of your proposal. The required services are, but are not limited, to the following:

- a. All Utilities
  - b. Janitorial Services and Supplies (please check the janitorial schedule included in the Agency Specifications attached to this SFP.)
  - c. Trash Removal
  - d. Snow and Ice Removal
  - e. Sewer and Water
  - f. Lawn and Shrub Care
  - g. Acquisition of the Site
  - h. Permitting
  - i. All Professional Fees
  - j. Financing
  - k. Building Construction
  - l. Real Estate Taxes
  - m. Insurance
- 2. GSRE - 6 Lessor Identity Disclosure**
  - 3. GSRE - 47 Agency Agreement/Limited Agent Authority**
  - 4. GSRE - 42M Contractor Responsibility Certification**
  - 5. GSRE - 54 Notice - Bureau of Real Estate is Sole Agent for Commonwealth**
  - 6. GSRE – 63 Acknowledgment/Usable Area Definition**
  - 7. GSRE – 64 Consent to Release or Obtain Information and Contact Professional References**
  - 8. Prevailing Wage Pre-determination issued by the Department of Labor & Industry**

In addition to the required standard forms, a graphic schedule and narrative on the schedule through the design and construction phases of the project is required. This schedule will be used

to complete **Paragraph 18** of the draft lease agreement (APPENDIX A), and will include how the proposer plans to meet its proposed final completion date. The schedule for the development of the site should include but are not limited to:

- Test Fit
- Site Control
- Code and Building Permit Approvals
- Construction
- Utility Disconnect/Reconnect

### **ADDITIONAL INFORMATION**

In order to assist with the evaluation of your proposal, the following should be included with your proposal package:

- Drawings - Site Plan(s), Floor Plans, Elevations and Building Sections.
- Photographs - Please mark photographs for easy reference.
- Any documentation the proposer determines to be necessary to explain the proposal.

**APPENDIX A**

**LEASE STANDARD TERMS AND  
CONDITIONS**

# Lease Standard Terms and Conditions

## I. Definitions

The following terms shall be defined as follows:

1. **Additional Rent** – Adjustable rent, up to a maximum annual amount of 5% of the preceding years' Additional Rent, shall be made to cover increases or decreases in the costs of real estate taxes, utilities, water, sewer, trash removal, insurance and janitorial services. The actual amount of the adjustment (increase or decrease) shall be determined by annually applying the CPI-U, NE Cities Index (Consumer Price Index for all Urban Consumers, Northeast Cities index, all items, as found in table 11 of the CPI Detailed Report published by the U.S. Department of Labor, Bureau of Labor Statistics) to the amount of the Additional Rent for the preceding year of the Lease. The Additional Rent shall not be adjusted to reflect actual costs incurred by Lessor during the term of this Lease, nor shall the amounts paid as Additional Rent be adjusted to reflect changes in the above Lessor costs.
2. **Base Rent** – Negotiated rent, not including Additional Rent, due to Lessor.
3. **Commencement Date** – The first day of the calendar month after the date the Premises are accepted for occupancy by the Lessee, as memorialized by the Using Agency's completion and execution of an "Acceptance of Leased Premises and/or Renovations Inspection Report" (GSRE-42-N(10-91), a sample of which is attached to this Lease as **Exhibit "1"**.
4. **Common Areas** – Any space in a building affording common use for all tenants, with the exception of vertical penetrations (elevator shafts, flues, vertical ducting). Common Areas shall include but not be limited to building and elevator lobbies, corridors including but not limited to those leading from the elevator to the tenant space, restrooms, building break rooms, building conference rooms, janitorial closets and storage rooms.
5. **Commonwealth of Pennsylvania Standard Building Specifications** – The Commonwealth's standards for building, renovating, maintaining, operating, and repairing the Premises as set forth on **Attachment B**.
6. **Commonwealth of Pennsylvania Using Agency Building Specifications** – The Commonwealth of Pennsylvania's standards for building, renovating, maintaining, operating, and repairing the Premises as set forth on **Attachment C**. Items referenced in these specifications are specific to the Using Agency and may not apply to all Commonwealth leases.
7. **Consent Form** – A document signed by the Lessor, and approved by DGS/BRE, that states that the Lessor is aware of the Leasehold Improvement(s) requested by the Lessee and that the Lessor is allowing the Lessee to complete those Leasehold Improvements at Lessee's cost, as set forth on **Exhibit "2"**.

8. **CPI** – The United States Bureau of Labor, Statistics, Consumer Price Index, all Urban Consumers, Northeast Cities Index, all items, as found in Table 11 of the CPI Detailed Report published by the U.S. Department of Labor, Bureau of Labor Statistics. The CPI-U, NE Cities Index reported four months prior to each anniversary of the Commencement Date shall be used to determine the amount of the adjustment to the Additional Rental Rate.
9. **DGS/BRE** – Department of General Services, Bureau of Real Estate.
10. **Execution Date** – Shall be the date the lease is signed by the Secretary of General Services after all other approvals have been obtained and shall be entered on the appropriate line of the first page of the Lease Cover Sheet.
11. **Expiration Date** – Shall be the date the lease is set to expire as identified on the Lease Cover Sheet.
12. **Initial Term** – Shall be the number of years identified on the Lease Cover Sheet that begins on the Commencement Date.
13. **Lease** – Is collectively comprised of all of the documents as identified on the Lease Cover Sheet.
14. **Lease Cover Sheet** – Shall include, but not be limited to, the name of the Lessor, the name of the Lessee, the Rent, the Initial Term, and the Net Usable Square Feet. Shall be the cover page to the Lease.
15. **Lease Amendment** – Written agreement between Lessor and Lessee which modifies the Lease.
16. **Leasehold Improvements** – Additions, alterations or improvements to the Premises and/or Common Areas, which occur after the Commencement Date.
17. **Lease Year** – Each successive twelve (12) month period starting on the Commencement Date.
18. **Lessee** – The Commonwealth of Pennsylvania, acting through the Department of General Services, on behalf of the Using Agency identified on the Lease Cover Sheet.
19. **Lessor** – Title owner that has the right to lease the Premises to Lessee.
20. **Net Usable Square Feet** – Shall be the number of square feet identified on the Lease Cover Sheet. Measurement computed by measuring the area to be used by the Using Agency from the inside perimeter walls surrounding this area, excluding stairwells, elevator shafts, public restrooms not within the leased space, mechanical and building equipment rooms and any area used by the Lessor. Lessor agrees that in a multiple tenant facility, if the building configuration requires a common access corridor serving more than one Commonwealth program area entrances, then that corridor space shall not be considered part of the net usable square footage.
21. **Normal Business Hours** – Monday through Friday 7:00 a.m. - 7:00 p.m. unless otherwise specified on the Lease Cover Sheet.
22. **Pre-Construction Meeting** – Meeting held between the Lessee, including but not limited to its agents, employees, licensees or invitees, and Lessor, including but not limited to its agents, contractors, subcontractors, employees, licensees, or invitees, after a lease or amendment is fully executed, but prior to any Work commencing on the leased Premises.

This meeting is intended to review and discuss final plans, timelines and concerns of all parties involved.

23. **Premises** -- The property or part of the property, more specifically described on the plan and/or specifications attached to this Lease and consisting of the amount of net usable square feet identified on the Lease Cover Sheet, together with Common Areas. Lessor and Lessee agree that the plan and/or specifications are subject to adjustment as agreed upon by the Lessor and Lessee, and in the event that there are adjustments to the plan and/or specifications, the Lessor and Lessee agree to replace any documents related hereto with a revised version of such document in order to accurately depict the Premises.
24. **Rent** – The monthly payment to Lessor by Lessee for use of the Premises, as determined by multiplying the amount of Net Usable Square Feet set forth on the Lease Cover Sheet by the Rental Rate. Rent shall be paid in equal monthly installments.
25. **Rental Rate** – The sum of the Base Rent and the Additional Rent, as set forth on the Lease Cover Sheet.
26. **Termination Date** – shall be the date the Lease is terminated with prior notification from the Lessee to the Lessor.
27. **Using Agency** – The Commonwealth of Pennsylvania Agency which occupies the leased Premises and is identified on the Lease Cover Sheet.
28. **Work** – Consists of the construction and renovation of the Premises substantially in accordance with all plans and specifications set forth on **Attachment B** and **Attachment C**.

## II. Background:

1. By the Act of April 9, 1929, P.L. 177, as amended, 71 P.S. Section 632(d), the Department of General Services is, with the approval of the Board of Commissioners of Public Grounds and Buildings, authorized and empowered to rent proper and adequate offices, rooms or accommodations for any department, board or commission which cannot be properly and adequately accommodated with offices, rooms and accommodations in the Capitol buildings.
2. Lessee desires to lease the net usable square footage, as defined on the Lease Cover Sheet, from Lessor for use by the Using Agency, upon the terms and conditions set forth in the Lease.
3. Lessor owns or has the right to lease the Premises to Lessee.
4. In consideration of the following mutual promises and intending to be legally bound hereby, Lessor and Lessee agree to the following Terms and Conditions:

## III. Terms and Conditions

1. **Incorporation of Definitions and Background Clauses.** Any and all background clauses, definitions and exhibits are incorporated into the Lease by reference.
2. **Premises.**
  - a. Lessor leases the Premises to Lessee for use and occupancy by the Using Agency, and Lessee leases the Premises from Lessor for use and occupancy by the Using Agency.
  - b. The Net Usable Square Feet shall be subject to verification, in accordance with the procedure set forth in Paragraph 16 "Completion" below. Lessee shall have the right to use any space within the Premises in excess of the Net Usable Square Feet without the requirement to pay any additional rent, costs or charges. In the event the actual net usable square feet is less than the Net Usable Square Feet, then, Lessee shall have the right to (i) reduce the amount of Net Usable Square Feet and pay for the reduced amount of the Net Usable Square Feet; or (ii) terminate the Lease without liability for any costs or future rent, if Lessee determines, in its sole judgment, that the actual amount of Net Usable Square Feet provided is insufficient to meet Lessee's needs.
  - c. Lessor shall lease the number of parking spaces to Lessee as referenced on the Lease Cover Sheet. Lessor agrees that these parking spaces are included in the Rental Rate for the Premises as set forth on the Lease Cover Sheet. Lessor agrees that there is no additional payment due for these parking spaces.
3. **Term.** The Initial Term of the Lease shall be the number of years referenced on the Lease Cover Sheet. The Initial Term shall begin on the Commencement Date and end, without the necessity of notice from either party to the other, on the expiration of the number of years in the term, subject to the renewal options set forth on the Lease Cover Sheet.
4. **Rent.**
  - a. Lessee shall pay Lessor Rent for the use and occupancy of the Premises.
  - b. The Rental Rate for all succeeding Lease Years, including any option terms, shall be calculated by Lessee, without the necessity of a request from Lessor, as follows:
    - i. Multiply the percentage of change in the CPI by the Additional Rent for the then current Lease Year. The resulting product will equal the amount of increase or decrease in the Additional Rent for the succeeding Lease Year.
    - ii. The amount of the increase or decrease shall be applied to the Additional Rental Rate for the current Lease Year, to arrive at the Additional Rent for the succeeding Lease Year. The adjusted Additional Rent will then be added to the Base Rent to calculate the Rental Rate for the succeeding Lease Year.
5. **Rent Payments.**
  - a. Lessee shall make Rent payments electronically through Automated Clearing House ("ACH"). Lessor shall complete the Pennsylvania Electronic Payment Program (PEPP) Enrollment Form, which is available at:  
<https://www.vendorregistration.state.pa.us/cvmu/paper/Forms/ACH-EFTenrollmentform.pdf>.



- i. No later than 10 days after Lessor's receipt of the executed Lease, Lessor shall submit the completed PEPP Enrollment Form by fax to the Commonwealth of Pennsylvania, Vendor Data Management Unit, Payable Service Center at 717-214-0140, or by mail to the Commonwealth of Pennsylvania, Office of Budget, Payable Services Center, 555 Walnut Street – 9<sup>th</sup> Floor, Harrisburg, PA 17101.
    - ii. Lessor shall provide a unique invoice number to identify Lessee's payment of the monthly Rent. The unique invoice number will be listed on the Commonwealth of Pennsylvania's ACH remittance advice to enable Lessor to properly apply receipt of Lessee's Rent payments to the invoice number that corresponds to payment of the monthly Rent. It is the responsibility of the Lessor to ensure that the ACH information submitted is correct. Failure to timely submit and maintain accurate and complete ACH information may result in delays in Rent payments.
    - iii. It shall be the responsibility of the Lessor to ensure that the ACH information submitted is correct and to ensure the most current information is provided to the Vendor Data Management Unit throughout the term of the Lease.
    - iv. Lessor hereby acknowledges and agrees that failure to timely submit and maintain accurate and complete ACH information may result in delays in Rent.
  - b. Lessee reserves the right, upon thirty (30) days prior written notice to Lessor, to offset future Rent payments to recover any prior Rent overpayment made by Lessee to Lessor.
  - c. Lessor agrees that Lessee may offset the amount of any state tax liability or other debt of Lessor or its subsidiaries that is owed to the Commonwealth of Pennsylvania and is not being contested on appeal against any payments due the Lessor under this Lease or any other contract with the Commonwealth.
- 6. **Taxes.** Lessor shall pay, in a timely manner, all real estate taxes and municipal, general and special assessments and other taxes of any nature applicable to the Premises and the Common Areas, as well as the parking spaces subject to this Lease, directly to the taxing authority.
- 7. **Non-Appropriation/Cancellation.** It is understood and agreed between the parties hereto that if the governmental function for which the Premises are being leased, is abolished, limited, or restricted, by any Act of Legislature, including a failure of sufficient appropriation by the General Assembly to continue payment of the Rent or any other amount hereunder, or by Law of Congress, or by any Action taken under authority conferred by such acts or laws, or decision of court; then the Lessee shall have the right to cancel this Lease by giving one month's notice in writing. At the option of the parties, if they have agreed on the total costs of renovations prior to the execution of this Lease and the Lease is canceled pursuant to the provisions of this Paragraph, if the Agency's annual appropriations permit, Lessee shall reimburse Lessor for any unamortized costs of renovations performed by Lessor pursuant to this Lease at Lessee's request, and which are peculiar to Lessee's tenancy.
- 8. **Termination for Convenience.** In addition to any rights of termination already contained in the Lease, Lessee is hereby granted the right to terminate this Lease in accordance with this clause whenever the Lessee shall determine in its sole discretion that such termination is in the best interest of the Lessee. Lessee must provide at least six (6) months prior written notice to Lessor of the intended date of termination. Such termination date may not be prior to the expiration of at least fifty percent (50%) of the initial term of this Lease. In the event Lessee exercises this option to terminate for its convenience, Lessee shall pay Lessor a sum

equivalent to three (3) months Base Rent as an early termination fee (early termination fee). In addition to the early termination fee, if the parties have agreed on the total costs of renovations prior to the execution of the Lease and the Lease is cancelled by Lessee pursuant to the provisions of this paragraph, Lessee shall reimburse Lessor for any unamortized costs of renovations performed by Lessor pursuant to this Lease at Lessee's request, and which are peculiar to Lessee's tenancy.

Upon payment of the early termination fee, and any unamortized costs (if applicable), Lessor releases Lessee from any claims whatsoever, at such time or in the future, whether known or unknown, for any damages, consequences or liabilities associated with Lessee's exercise of this Termination for Convenience clause.

9. **Options.** Lessee, at its sole discretion, shall have the option to renew this Lease for additional terms as identified on the Lease Cover Sheet. In order to exercise an option, Lessee must give Lessor three (3) months' prior written notice before the expiration of the then current term of this Lease. The Rental Rate for each option term shall be calculated by adding the Additional Rent to the Base Rent for the option term.
10. **Holdover/Termination.** Should Lessee holdover in possession after the expiration of the Initial Term of this Lease (without exercising any option to renew), or after the expiration of any renewal term (without exercising any remaining option to renew), such holding over shall not be deemed to extend the term of this Lease or any renewal term, but the tenancy thereafter shall continue from month to month, subject to the covenants and conditions of this Lease, until either party shall give the other three (3) months' notice in writing of its intention to terminate the tenancy. During any such holdover periods, the Rent will remain the same, for a period of three (3) months, as it was prior to the expiration of the term. Effective on the first day of the fourth month of any holdover period, the Lessee shall pay the amount of the Rent specified for the Option period as identified on the Lease Cover Sheet.
11. **Lessor's Duty to Mitigate Damages.** In the event Lessee abandons the Premises prior to the end of the then-current lease term, Lessor shall have an affirmative duty to proceed in good faith and with due diligence to make reasonable efforts to mitigate its damages and prevent further loss.
12. **Lessee's Alteration Rights.** For the life of the Lease, the Lessee must be offered the option to upgrade existing space for operational use, or to make additional alterations and renovations to the facility. In situations when the Lessor pays the upfront costs for the renovations or upgrades to the existing space, Lessor and Lessee hereby agree and acknowledge that the Lessee will reimburse Lessor.
13. **Utilities**
  - a. Lessor shall, at its sole cost and in return for Rent paid by Lessee pursuant to this Lease, provide, maintain, and pay the costs and periodic charges for, the following:
    - i. Heat, ventilation and air conditioning ("HVAC") for the Premises and all Common Areas in accordance with the standards set forth in **Attachment B**;
    - ii. All energy and utilities provided, used and consumed on the Premises and the Common Areas, including but not limited to gas, oil, electric, steam, water and sewer; except usage charges for telephone, CATV, internet and other communication services utilized by Lessee, which shall be arranged for and paid by Lessee;
    - iii. Hot and cold water to the Premises and the Common Areas (including restrooms within or serving the Premises); and

- iv. Passenger and freight elevator services (including loading dock access and use) for access within, to and from the Premises. Lessor shall make no change in the elevator service provided to Lessee after the Commencement Date, without the Lessee's prior written consent.
- b. Lessor shall, at its sole cost and in return for Rent paid by Lessee, provide access and consent to install or connect telecommunications cabling and equipment, including but not limited to telephone, CATV, high speed data transmission and internet connectivity on each floor of the Premises, occupied by Lessee, Lessor shall coordinate with the Using Agency designee and selected provider to arrange for such installation and connection through such infrastructure at Lessor's expense and in accordance with **Attachment B** and **Attachment C**. Additional changes or upgrades to the voice and data system after the initial scope of work is completed will be at the Lessee's expense and Lessor will provide access and consent to install.
  - i. The amount of Rent presumes a normal work week and hours for the Using Agency employees of Monday through Friday, from 7:00 A.M. to 7:00 P.M, unless otherwise specified in **Attachment C**. Lessee shall have the right to use the Premises seven days a week, twenty-four hours a day.
- c. All other utility services, and elevator service, shall be maintained to the Premises and the Common Areas at the same level of service during all hours as during normal business hours, without additional cost to Lessee.

#### 14. **Services.**

- a. *Ice and Snow Removal.* Lessor is responsible for snow and ice removal of sidewalks and parking areas within four hours after cessation of snow, sleet or icing weather. It is the Lessor's responsibility to correct all unsafe conditions relating to freezing and thawing. Lessor is responsible for the cleaning/repairing and maintenance of the roofs, gutters and awnings. Gutters should be cleaned on a regular basis and snow and sleet should be removed within four (4) hours of cessation.
- b. *Janitorial Services.* Lessor shall provide janitorial services as outlined in **Attachment B**.
- c. *Landscaping, Finish Grading, and Seeding.* Lessor shall furnish all labor, materials, and equipment as necessary to complete topsoil spreading, finish grading, sodding, seeding, and shrubbery planting as required to produce a uniform, weed-free stand of grass and acceptable landscaping. Lessor is responsible for maintaining shrubs, grass, including but not limited to mowing, and landscaping for the life of the lease.
- d. *Trash Dumpster/Trash Cans.* Lessor shall provide a designated trash area adjacent to the facility of a sufficient size to accommodate an appropriate commercial sized trash dumpster for solid waste. Lessor will maintain a waste management contract for the life of the lease. Individual trash cans capable of holding .5 gallons to 5 gallons and recycle cans capable of holding up to 5 gallons will be provided, collected and maintained for each workstation and office by the Lessor.
- e. *Recycling: Ordinances and Regulation.* Lessor shall:
  - i. Establish and maintain a separation and collection procedure for the removal of recyclable materials from the leased Premises;

- ii. Collect, at a minimum, aluminum, high grade office paper, and corrugated paper;
  - iii. Comply with Act 101 of 1988 and any existing local codes and ordinances relating to the separation and disposal of recyclable materials;
  - iv. Provide suitable containers, dumpsters, etc., for collecting and storing recyclable materials;
  - v. Empty all recycling receptacles and remove recyclables to a designated area as often as necessary taking into consideration the volume of the recyclables and health concerns; and
  - vi. Assume all costs involved in collecting, storing and removing recyclables.
  - vii. Lessee reserves the right to identify those recyclable materials, generated from agency operations at the leased Premises, which Lessee desires to sell as serviceable property. Lessee reserves the right to dispose of such materials itself. When and if the Lessee exercises this discretion, the Lessor shall thereafter not be responsible for those materials selected by the Lessee for disposal by the Lessee.
15. **Maintenance and Repairs.** Lessor, at its sole cost and in return for Rent paid by Lessee, shall maintain, repair, replace and provide the continuous upkeep of the exterior of the building and all internal building systems, including but not limited to, electrical, lighting, plumbing, heating, ventilation equipment, air conditioning, elevators, escalators, and/or lifts, as set forth herein and as more specifically stated in **Attachment B** and **Attachment C.** Lessor shall not be responsible for damages caused by Lessee's negligence, or the negligence of Lessee's employees or agents. Service response times must be within twenty four (24) hours.
- a. *Maintenance Contracts.* Lessor shall secure maintenance service contracts, with certified service providers, for the life of the Lease, in the following areas: roof, HVAC systems, and elevators in compliance with **Attachment B.**
  - b. *Elevators.*
    - i. All elevator equipment and systems shall be in operating order 24 hours per day and shall be serviced and maintained by the Lessor for the term of the Lease.
    - ii. Lessor shall provide proof of semi-annual preventative maintenance and/or repairs to all elevator equipment and systems. The reports shall be provided in writing within 30 days of completion of any service and/or repairs to the DGS/BRE, Room 503, North Office Building, Harrisburg, PA 17125. The semi-annual maintenance will include, but is not limited to, the service of the following items: Hydraulics, cables, controllers.
    - iii. All elevator equipment and systems should be inspected bi-annually by a 3rd party certified inspector. If the elevator is found to be non-compliant, then an inspection will be completed by the Department of Labor and Industry. If the elevator is constructed prior to 2004 it must comply with 34 PA Code Chapter 7; if the elevator is constructed after 2004, the inspection must comply with ASME A17.1.

- iv. Lessor shall notify Lessee at least one (1) day in advance of taking the elevator offline for maintenance and/or repair and give Lessee an estimated completion date of the maintenance and/or repair and when the elevator will be back online.
  - v. Lessor shall respond to an elevator entrapment within thirty (30) minutes of notification. If the Lessor fails to respond within thirty (30) minutes, the Lessee shall charge the Lessor Seventy-Five Dollars (\$75.00) for each failure to respond.
  - vi. Should more than three (3) elevator entrapments happen within six (6) months, then the Lessor shall have all elevator equipment and systems inspected and repaired within thirty (30) days of request by Lessee. Lessor shall provide Lessee a written report of the inspection and repair work of the elevator equipment and systems within five (5) business days of the completed inspection and within five (5) business days of the completed repair work.
  - vii. Lessor shall provide Lessee with a yearly preventative maintenance schedule for all elevator equipment and systems.
- c. *Lighting.* Lessor shall provide, install and replace all light bulbs, tubes, ballasts and starters. This stipulation also includes the parking area(s). All lighting shall be maintained as specified in **Attachment B**.
- d. *Heating, Ventilation and Air Conditioning.*
- i. All HVAC systems shall be designed, maintained and operated in a manner which maximizes energy efficiency. All equipment and systems shall be in operating order twenty-four (24) hours per day and shall be serviced and maintained by Lessor. Systems shall be inspected and serviced regularly to ensure proper balancing and calibration.
  - ii. Heating and air conditioning systems shall provide and maintain an inside automatically controlled temperature in accordance with **Attachment B**. Failure to follow **Attachment B** shall be considered a violation of the Lease.
  - iii. Lessor shall provide proof to Lessee of routine semi-annual maintenance/repairs to HVAC systems and respective components. Lessor shall provide the written reports to Lessee within thirty (30) days of completion of any service/repairs. The semi-annual maintenance will include, but is not limited to the service of the following items: boilers, boiler stacks, chillers, air handling units, coils, filters, belts, cooling towers, pumps, chilled water cooling systems, hot water heating systems, compressors, fan coil units, heat pumps, HVAC system controls, changing filters, checking baffles, ductwork, damper positions and system balance.
  - iv. All HVAC systems shall be tested and inspected by Lessor prior to Lessee occupancy to determine if the environmental conditions, as stated in the Lease, are met, and if adequate ventilation is provided for each area in accordance with the most current standards and guidelines of the American Society of Heating, Refrigerating & Air Conditioning Engineers (“ASHRAE”). Upon completion of testing and inspection, a certified report, signed by a registered engineer, who is certified by the National Environmental Balancing Bureau (NEBB), shall be submitted to the DGS/BRE, Room 503 North Office Building, Harrisburg, PA. 17125. The report shall be valid proof that the

systems have been tested, adjusted, and balanced in accordance with the referenced standards, and be a true representation of how the systems are operating.

- v. Lessor shall be responsible throughout the term of the Lease to provide, at the request of Lessee, testing of the environmental conditions within the Premises, to include the submission of a detailed report signed by a registered engineer. The report should include recommendations for HVAC system modifications, if required to provide adequate ventilation and environmental conditions as stated per the Lease.
- vi. Lessor shall provide Lessee with a yearly preventative maintenance schedule for all HVAC systems.
- e. *Certification.* Lessor shall submit, within one (1) month after the Commencement Date, and for each year thereafter, current certifications for all service contractors referenced in this Paragraph, **Attachment B**, and **Attachment C** to prove that all service systems are being serviced and inspected on an acceptable periodic basis.
- f. *Building Manager.* Lessor shall have a building superintendent or a locally-designated representative available to proactively manage the Premises and to promptly respond to Lessee's requests to correct any deficiencies.
- g. *Painting.*
  - i. Lessor shall repaint the Premises every five (5) years during the term of this Lease, and any option terms, after Normal Business Hours. Lessor shall be responsible for the cost of moving furniture and equipment. Lessor shall contract with the furniture vendor selected by Lessee to move the furniture and equipment. Lessor shall notify Lessee at least forty-eight (48) hours in advance of repainting. Any repainting of the Premises, in whole or in part, may be waived by Lessee if it is determined that such repainting is not necessary.
  - ii. Lessor shall, upon Lessee's request, repaint portions of the Premises more frequently, if necessary, to maintain an appropriate appearance.
  - iii. Should the Premises contain lead-based paint, Lessor shall be responsible for the abatement of the lead-based paint in accordance with state and federal standards, whichever standards are higher or most stringent shall prevail.
- h. *Parking Lot.* Lessor shall be responsible, throughout the term of the Lease, for the maintenance and repair, including but not limited to, the black top of the Parking Lot. Lessor shall respond within ten (10) business days of notification by Lessee of holes and/or cracks, which pose a safety hazard, in the Parking Lot.

16. **Construction or Renovations.** Lessor shall:

- a. Construct and renovate the Premises, at Lessor's sole cost and expense, and in return for Rent paid by Lessee, in accordance with all plans and specifications set forth in **Attachment B** and **Attachment C**, and within the dates set forth in the Construction Completion Timeline Section of the Lease Cover Sheet; and
- b. Not begin any construction or renovation until after the Lease has been executed and a Pre-Construction Meeting has been held; and

- c. Comply with all applicable local, state and federal construction codes, regulations, statutes, ordinances and laws, applying whichever is most stringent. All work shall conform to the latest standards of the trade; and
- d. Furnish all labor, superintendence, materials, tools and equipment and perform all work necessary to complete all construction to the satisfaction of the Lessee; and
- e. Complete all general construction work in accordance with the Work as shown in **Attachment B** and **Attachment C**; and
- f. Not use any construction materials containing asbestos. If Lessor is renovating a space and finds friable materials containing asbestos, then Lessor shall remove the friable materials containing asbestos in accordance with OSHA and EPA recommendations. Contractors need to be trade specific licensed/certified to remove the friable materials containing asbestos; and
- g. Shall restore the area in such a manner that is acceptable to Lessee; and
- h. Shall comply with the Americans with Disabilities Act (ADA), whether or not specifically mentioned in the specifications or depicted on the drawings. All work must be in accordance with all local, state, and federal codes and regulations, whichever is most stringent, regarding ADA.

17. **Completion.**

- a. Upon receipt of an executed copy of this Lease, Lessor shall, all in accordance with the dates set forth in the Construction Completion Timeline Section of the Lease Cover Sheet, undertake the following:
  - i. Within thirty (30) days, furnish Lessee with detailed plans, specifications, drawings and other relevant construction documents (collectively, "Documents") pertaining to the construction and/or renovation;
  - ii. Within thirty (30) days after the receipt of the Documents, Lessee shall then review and either approve or reject the Documents. Lessor and Lessee agree that the approved Documents shall depict, as accurately as possible, the Premises. In the event Lessee's review exceeds thirty (30) days, the completion schedule shall be extended accordingly to incorporate the number of days exceeding the initial thirty (30) day review period;
  - iii. Within thirty (30) days of Lessee's approval of the Documents, Lessor shall then commence the construction and/or renovation in accordance with the approved Documents;
  - iv. Within thirty (30) days after Lessee has approved of the Documents, provide Lessee with a construction timeline;
  - v. Shall have the entire project completed, including final clean-up and the securing of all occupancy licenses or permits required by any governmental entity for occupancy, within One Hundred Eighty (180) days;
- b. Upon completion of the Work, to prove that the Premises are ready for occupancy, Lessor shall, at Lessor's expense:
  - i. Arrange for field measurements of the Premises and verification of the Net Usable Square Footage by a licensed architect and/or engineer;

- ii. Provide Lessee with a written certificate from Lessor's architect/engineer that shall include a sealed set of drawings showing, in red, any changes in the dimension of the Premises, or in the Net Usable Square Feet, from the last set of drawings which Lessor provided to the DGS/BRE. The certificate shall: (i) include the date(s) when the measurements were done; (ii) specify the Net Usable Square Feet; and (iii) state that the Net Usable Square Feet were determined based upon the Commonwealth's net usable square footage definition. The certificate must be signed by the architect/engineer and bear such professional's seal. The Net Usable Square Feet shall be subject, at any time, to verification by Lessee;
  - iii. Furnish complete as-built drawings of the completed structure in an AutoCAD version and format acceptable to Lessee, together with hard copy drawn to a minimum 1/8 inch = 1 foot scale;
- c. Unless Lessee has agreed, in writing, to an extension of the completion date for the Work, if Lessor fails or refuses to comply with the provisions in this Paragraph, Lessee, after giving Lessor thirty (30) days' notice, in writing, shall have the right to terminate this Lease and/or exercise any other remedy it may have under the Lease or at law. Furthermore, in addition to these rights, Lessor must pay Lessee, at Lessee's option, as liquidated damages, one percent (1%) of the first year's annual Rent under this Lease for each and every day the Premises are not ready for occupancy by the date provided herein.
- d. No Rent shall be due or payable until:
  - i. Lessee completes and signs the Acceptance of Leased Premises and/or Renovations Inspection Report (GSRE-42-N (10-91) as set forth on **Exhibit "1"**, attached hereto; and
  - ii. Lessor has complied with all other provisions of this Lease.

**18. Certificate of Occupancy.**

- a. Lessor shall furnish and visibly display a copy of a Certificate of Occupancy, issued by any and all Federal, state, and local government entities, at the time of occupancy by Lessee of the Premises.
- b. If Lessee, after notifying Lessor prior to the action, increases or decreases staff, Lessor shall be responsible to make sure the Premises remains in compliance with all Federal, state, and local codes, regulations, and/or ordinances in relation to occupancy.

**19. Leasehold Improvements.**

- a. For any and all Leasehold Improvements completed by Lessor, at the request of Lessee, Lessor and Lessee agree and acknowledge that a Lease Amendment or a Consent Form, attached to this Lease and marked as **Exhibit "2"**, must be executed and delivered to Lessor before any Leasehold Improvement is started.
- b. For any and all Leasehold Improvements completed by Lessee, Lessor and Lessee agree and acknowledge that a Consent Form must be executed and delivered to Lessor before any Leasehold Improvement is started.



- c. For any and all Leasehold Improvements requested by Lessee, Lessor and Lessee agree and acknowledge that:
  - i. Lessor shall obtain three (3) quotes from three (3) separate contractors/vendors for the Leasehold Improvement and submit all three (3) quotes to Lessee.
  - ii. A Consent Form or Lease Amendment must be executed and delivered to Lessor before any Leasehold Improvement is started.
- d. Any and all Leasehold Improvements shall be constructed in compliance with all applicable local, state and federal codes, regulations, statutes, and/or ordinances, applying whichever are most stringent.
- e. The Premises shall be restored in a manner that is acceptable to Lessee, when the Leasehold Improvement is completed by Lessor, or acceptable to Lessor, when the Leasehold Improvement is completed by Lessee.

20. **Fire/Safety.** Lessor shall:

- a. Provide, monitor, and maintain, at Lessor's expense, an NFPA compliant fire alarm and evacuation system that is in compliance with all Federal, state, and municipal laws, ordinances and regulations.
  - i. The fire alarm and evacuation system shall be audible and visual.
  - ii. The fire alarm and evacuation system shall be operational twenty-four (24) hours a day, seven (7) days a week.
  - iii. Lessor shall be responsible for providing, installing and maintaining a dedicated voice analog/digital telephone line for the fire and security systems.
  - iv. Lessor shall have the fire alarm and evacuation system serviced and tested annually, in compliance with **Attachment B**; and Lessor shall furnish proof of same to Lessee upon request. All testing of the fire alarm and evacuation system shall occur after Normal Business Hours.
  - v. Lessor shall provide Lessee a yearly maintenance schedule for the fire alarm and evacuation system.
  - vi. Lessor shall provide ongoing training of the fire alarm and evacuation system, as requested by Lessee, during the term of the Lease.
- b. Provide, monitor, and maintain, at Lessor's expense, an NFPA compliant fire suppression system, including but not limited to fire extinguishers and sprinklers, in compliance with all Federal, state, and municipal laws, ordinances and regulations.
  - i. Lessor shall have the fire suppression system serviced and tested annually, in compliance with **Attachment B**, and furnish proof of same to Lessee upon request. All testing of the fire suppression system shall occur after Normal Business Hours.
  - ii. Lessor shall provide Lessee a yearly maintenance schedule for the fire suppression system.
  - iii. Lessor shall provide ongoing training, as requested by Lessee, during the term of the Lease, of the fire suppression system.

- iv. Lessor shall be responsible for the inspection and recharging of all fire extinguishers.
- c. Coordinate with the Using Agency a bi-annual Emergency Evacuation Drill.
- d. Prior to any installation and/or updates to either the fire alarm and evacuation system or the fire suppression system or the security system, obtain Lessee's approval of the installation and/or update.
- e. Upon request from Lessee, provide a new locking system and/or associated hardware, after a break-in or a series of thefts or other similar unusual occurrences at the Premises.
- f. Annually test and inspect, without an additional charge to Lessee, any and all other safety systems, including but not limited to emergency generators, on the Premises to ensure proper operation. All testing and inspections shall be done in compliance with all applicable Federal, state, and municipal laws, ordinances and regulations.
- g. Shall display any and all inspection certificates as appropriate and shall provide any and all inspection certificates to Lessee upon Lessee's request.

21. **Insurance.**

- a. At all times during the term of the Lease, Lessor shall procure and maintain, at its expense, the following types of insurance, issued by companies acceptable to Lessee and authorized to conduct such business under the laws of the Commonwealth of Pennsylvania:
  - i. Worker's Compensation Insurance for all of Lessor's employees and those of any contractor engaged in work at the Premises, in accordance with the Worker's Compensation Act of 1915 and any supplements or amendments thereto.
  - ii. Public Liability Insurance to protect Lessee, Lessor and any and all contractors from claims for damages for personal injury (including bodily injury), sickness or disease, accidental death and damage to property, including loss of use resulting from property damage, which may arise from services performed by Lessor, its agents or employees under this Lease, or from an alleged defective, dangerous or untenable condition of the Premises. The limits of such insurance shall be in an amount not less than \$500,000 each person and \$2,000,000 each occurrence. Such policy shall name the Commonwealth of Pennsylvania as an additional insured.
  - iii. Builders Risk. During the period of any construction of the Premises or the building (including, without limitation, the Work), Lessor shall purchase and maintain (or shall cause its general contractor to purchase and maintain) Builders Risk "All Risk" or equivalent policy form in the amount of the initial construction contract sum plus the value of subsequent contract modifications and the cost of materials supplied or installed by others, comprising the total value of the entire Building on a replacement cost basis without optional deductibles. Such property insurance shall also cover portions of the Work stored off the site and portions of the Work in transit. Such insurance shall, unless otherwise agreed in writing by all persons and entities that are beneficiaries of such insurance, (a) be maintained until the construction project is complete, (b) include at least the interests of Lessor, Lessee, and

any and all contractors, and (c) include Loss of Use insurance due to a covered loss, including Leasehold Interest Coverage in favor of Lessee subject to a minimum limit of twice the Rent due for the first Lease Year. The period of coverage for this Loss of Use shall be, at a minimum, the length of the original construction period of the applicable construction project.

- iv. Property. At all other periods during the term of the Lease, Lessor shall provide "All-Risk" or equivalent property insurance covering the Building and appurtenant structures and improvements up to the full replacement cost thereof, including all fixtures, equipment, machinery and apparatus which constitute a permanent part of such Building, and other structures and improvements. If the coverage is available and commercially appropriate (with commercially appropriate sublimits), such property insurance shall insure against all risks of direct physical loss or damage including without limitation the perils of fire (with extended coverage), and physical loss or damage including theft, vandalism, malicious mischief, collapse, earthquake, flood, windstorm, and boiler/machinery. Such policy shall also include coverage for debris removal and the enforcement of any legal requirements requiring the upgrading, demolition, reconstruction or replacement of any portion of the Premises as the result of a covered loss. Such policy shall permit partial occupancy as construction progresses.
- b. At all times when Lessor is obligated to maintain insurance coverage as provided in this Paragraph, Lessor shall comply with the following requirements:
- i. All policies will be issued by carriers having ratings of Best's Insurance Guide A- or better, or its substantial equivalent if such Guide is no longer published, and admitted or permitted to engage in the business of insurance in the Commonwealth of Pennsylvania for the past five years. If any coverage is provided by an unrated captive, such captive will have financial resources of equivalent standing to those meriting a rating of Best's Insurance Guide A- or better, with audited financials of the captive to be furnished annually to Lessee.
  - ii. Any non-standard policy or endorsement other than as specified herein must be approved in advance in writing by Lessee, which approval shall not be unreasonably withheld, conditioned or delayed. No policy will contain a deductible or self-insured retention in excess of the limits set forth above, unless mutually agreed by Lessor and Lessee in their sole discretion.
  - iii. If the forms of policies, endorsements, certificates, or evidence of insurance required hereunder are superseded or discontinued, Lessee will have the right to require Lessor to provide other substantially equivalent forms consistent with the standards observed by prudent and reputable owners of office buildings of the same class as the Building, in the locality of the Building. Evidence of the insurance coverage required to be maintained by Lessor hereunder, represented by certificates of insurance issued by the insurance carrier(s) and constituting actual evidence of coverage, must be furnished to Lessee, at the address set forth in Paragraph 39 "Notice," at least thirty (30) days prior to the Commencement Date, and at least thirty (30) days prior to the expiration of current policies. Such certificates will specify the additional insured status (as applicable) of the Commonwealth of Pennsylvania. Such certificates will state that persons and parties required to be named hereunder as additional insureds have been so named, and that such additional insureds will be notified in writing thirty (30) days prior to cancellation, material change, or non-renewal of insurance. The "endeavor to" language contained in any

cancellation notice section of such certificate shall be deleted. Such certificates, or a separate writing issued by the insurer or its agent together with such certificate, shall set forth the amounts of deductibles and all self-insured retentions.

- iv. If Lessor fails to comply with its covenants made in this Paragraph, Lessee may, at its option, cause insurance as aforesaid to be issued, and in such event Lessor agrees to pay the premium for such insurance promptly upon Lessee's demand.
- v. Lessor may carry any insurance required by this Paragraph under a blanket policy, applicable to the property to be insured hereunder for the risks and in the amounts required pursuant to this Paragraph, provided that all requirements of this Paragraph shall be complied with in respect of such policy.
- vi. If requested in writing, Lessor shall provide to Lessee a certified copy of any and all insurance policies or endorsements required by this Lease, and Lessor shall provide such certified policies to Lessee within thirty (30) days after written request is made. These certificates shall contain a provision that the coverage afforded under the policies will not be canceled or changed until at least thirty (30) days' written notice has been given to Lessee.
  - i. All liability insurance to be maintained by Lessor shall be on an occurrence basis.
- c. At least thirty (30) days prior to the Commencement Date, Lessor shall provide Lessee with evidence, reasonably satisfactory to Lessee, that Lessor requires any other tenants of the Building to carry commercial reasonable limits of liability insurance to respond to liability exposures associated with such other tenants' occupancy of the Building.

22. **Hold Harmless.** Lessor shall save and hold harmless Lessee, and its officers, agents and employees, or any of them, from any and all claims, demands, actions, damages, losses liability, and expense (including, but not limited to, consequential damages and reasonable attorney's fees) of any nature based upon or arising out of:

- a. Any service performed by Lessor, its agents or employees under this Lease, except such services as are properly performed at the express direction of Lessee; or
- b. Any actual or alleged defective, dangerous or untenable condition of the Premises; or
- c. Violations of, or noncompliance of the Premises, any statute, ordinance, rule or regulation of any governmental authority, or violations of, or noncompliance with, any statute, ordinance, rule or regulation of any governmental authority on the part of Lessor, its employees, agents or contractors; or
- d. Any breach of any of the covenants, representations or warranties of Lessor contained in this Lease; or
- e. Any personal injury, death or damage to property caused by Lessor, its employees, agents or contractors.

23. **Damage/Destruction.** In the event of damage to the Premises by fire, flood, lightning, or other Act of God, or act of terrorism rendering it impossible or substantially inconvenient for

Lessee to continue to occupy or use the Premises for its operations, the Lessor, after notice from the Lessee of the condition shall have sixty (60) days to repair and/or restore the Premises to a tenantable condition. If Lessor fails to repair and/or restore the Premises within said period of sixty (60) days, or if Lessor fails to make reasonable progress during the sixty (60) day period, as determined by Lessee in its sole discretion, Lessee may, at its option: a.) terminate this Lease by giving Lessor thirty (30) days' written termination notice or b.) after first giving Lessor fifteen (15) days' written notice, repair and restore the Premises to a tenantable condition, and deduct such costs made in restoration of the Premises from the Rent due the Lessor. At Lessee's option, payment of Rent shall abate as long as the Premises remains in an untenable condition after notice to Lessor and shall resume only after the condition has been substantially corrected. Such abatement shall be prorated on the portion of the Premises that is or remains untenable.

24. **Encumbrances.** Lessor covenants:

- a. That it has good and clear title to the Premises, or that it has the right and authority from the owner of the Premises to lease the Premises.
- b. That Lessee shall enjoy peaceful and uninterrupted possession of the Premises during the term of this Lease.
- c. That Lessor shall provide Lessee, and any mortgagee that may hold an encumbrance against the Premises, an estoppel certificate or Subordination, Non-Disturbance and Attornment Agreement with respect to matters related to this Lease and/or the status of performance of obligations by the parties under this Lease.

25. **Regulations.**

- a. With full understanding by Lessor of the intended use of the Premises by Lessee, Lessor shall ensure that the Premises conform to all applicable laws, codes, ordinances, rules and regulations (collectively, "Regulatory Requirements").
- b. Lessor, at its sole expense, shall promptly take action to comply with changes in any Regulatory Requirements when such changes occur during the term of this Lease and any renewal thereof.
- c. Lessor shall be responsible for the payment of any signage fees imposed by local governmental authorities.

26. **Communication Lines.**

- a. Subject to all applicable governmental requirements and restrictions, Lessee shall have a non-exclusive right to install, maintain, upgrade, operate, repair and replace, at Lessee's cost, on the roof of the Premises "Rooftop Communication Devices" or "RCD".
  - i. RCD may include, without limitation, a back-up generator, and transmitter(s), microwave or satellite dishes or antenna(s), or other communications fixtures or equipment utilized for receiving or transmitting voice, video, data or other communications, together with all wiring, equipment and facilities reasonably necessary to make the same functional and connected with the Premises.
  - ii. The RCDs shall be for the sole use of Lessee in the operation of their business within and outside the Premises (including, without limitation, public broadcast services), but not for any sublicense for profit.

- b. Subject to all applicable governmental requirements and restrictions, Lessee shall have a non-exclusive right to interconnect the RCD with Lessee's other equipment located in the Premises using risers, conduits, chases, and other mutually agreeable locations in the Premises.
- c. If the Lessee desires to install voice, data or other communications lines (including, without limitation, fiber optic lines) to the Premises, or to communications equipment devices serving the Premises but located outside of the Premises, Lessor shall approve, which approval shall not be unreasonably withheld, delayed or conditioned.
  - i. The allocation of space in risers and conduits not installed by Lessee;
  - ii. The installation of risers and conduits by Lessee;
  - iii. The use of mechanical or equipment space, and appropriate shielding.
- d. In the event of any conflict between any use or installation made, or proposed to be made, by Lessee with any other occupants, tenants, or users of Lessor's building, if such conditions should exist, Lessor shall use its good faith best efforts to afford Lessee priority in such use or installation of communication lines, consistent with Lessor's existing obligations to other occupants, tenants or users of Lessor's building and Lessor's operation of their building.
- e. Lessor shall cooperate with Lessee in establishing protocols enabling Lessee and Lessee's contractors to obtain immediate access to communications rooms within the Premises and/or Lessor's building which contain Lessee's communications equipment.

**27. Vending.**

- a. Lessee reserves the right to install and operate vending machines on the Premises without any additional payment to Lessor or any sharing of the income derived from the operation of the vending machines.
- b. Lessor shall not install or operate any vending machines in the Premises unless requested by the Using Agency.
- c. If the Premises are located in a multi-tenant building, Lessor may install vending machines in the Common Areas of the Building.
- d. All receipts from the operation of vending machines, after costs of goods sold, and all commissions paid by a commercial vending concern, shall accrue to the licensed blind vendor operating the vending machines on the Premises or, if none, to the Commonwealth Employment Fund for the Blind, as required by the "Little Randolph-Sheppard Act", 71 PS §§ 580.1-20.

**28. Asbestos.**

- a. Lessor represents and warrants that the Premises and/or Lessor's building and/or any of Lessor's building systems or components serving the Premises, and all Common Areas of the Premises will, no later than the Commencement Date, be free of any and all asbestos and asbestos containing materials not properly encapsulated or enclosed in compliance with all applicable law and governmental requirements, without cost or expense to Lessee.

- b. Lessor shall complete and sign the Asbestos Certification that is attached to, and made a part of this Lease, and marked as **Exhibit "3"**, and agrees to comply with the conditions and requirements within the Asbestos Certification.
- c. Lessor agrees to protect, indemnify and save harmless Lessee from and against any and all liabilities, losses, damages, costs, expenses (including, without limitation, reasonable attorney's fees and costs), cause of action, suits, claims, demands or judgments of any nature arising from any injuries to, or the death of any person growing out of, or connected with, the presence of asbestos in the Premises or the Building or any of the Building systems or components serving the Premises.

**29. Assignment by Lessor.**

- a. Lessee shall not be obligated to recognize any assignment or other transfer of the Lease by Lessor, nor shall Lessee be obligated to pay the Rent or other sums payable to Lessor hereunder, to any assignee or other transferee of the interest of Lessor in the Lease, unless and until such assignment or transfer has been approved, in writing, by Lessee, which approval shall not be unreasonably withheld.
- b. Until such approval is granted, Lessee shall have the right to continue to recognize and treat the assigning Lessor as the "Lessor" for all purposes of the Lease.
- c. Lessor shall provide a written request for approval of assignment or other transfer of the Lease by Lessor to Lessee at least ninety (90) days prior to transfer.
- d. Within thirty (30) days following receipt of Lessor's written notice, Lessee shall advise Lessor in writing of the applications, documents and other information required to enable Lessee to assess and act upon Lessor's request for approval.
- e. Within sixty (60) days following receipt by Lessee of all completed applications, documents and other information required to enable Lessee to assess and act upon Lessor's request for approval, Lessee shall provide written notice of their approval or disapproval of such assignment or other transfer.
- f. In no event, shall Lessee's failure to provide such written notice within the sixty (60) days be deemed to constitute Lessee's approval of such assignment or other transfer.

**30. Assignment and Subletting by Lessee.**

- a. Lessee shall have the right to assign the Lease or sublet all or any part of the Premises subject to the approval of Lessor, which approval shall not be unreasonably withheld, delayed or conditioned.
- b. Notwithstanding the foregoing, and without requiring Lessor's approval, Lessee shall be permitted to assign the Lease or sublet all or any portions of the Premises to any departments or agencies of the Commonwealth of Pennsylvania.
- c. Lessee will not be released from liability as a result of any assignment or sublease.
- d. Notwithstanding the foregoing, use of the Premises by another Commonwealth agency shall not be deemed a sublease or assignment and shall not require the consent or approval of Lessor.

**31. Right to Know Law Requirements.**

- a. The Pennsylvania Right-to-Know Law, 65 P.S. §§ 67.101-3104 (“RTKL”), applies to this Lease.
- b. If Lessee needs Lessor’s assistance in any matter arising out of the RTKL related to this Lease, it shall notify Lessor using the legal contact information provided in this Lease. Lessor, at any time, may designate a different contact for such purpose upon reasonable prior written notice to Lessee.
- c. Upon written notification from Lessee that it requires Lessor’s assistance in responding to a request under the RTKL for information in Lessor’s possession, constituting, or alleged to constitute, a public record in accordance with the RTKL (“Requested Information”), Lessor shall:
  - i. Provide Lessee, within ten (10) calendar days after receipt of written notification, access to, and copies of, any document or information in Lessor’s possession arising out of this Lease that Lessee reasonably believes is Requested Information and may be a public record under the RTKL; and
  - ii. Provide such other assistance as Lessee may reasonably request, in order to comply with the RTKL with respect to this Lease.
- d. If Lessor considers the Requested Information to include a request for a Trade Secret or Confidential Proprietary Information, as those terms are defined by the RTKL, or other information that the Lessor considers exempt from production under the RTKL, Lessor must notify Lessee and provide, within seven (7) calendar days of receiving the written notification, a written statement signed by a representative of Lessor, explaining why the requested material is exempt from public disclosure under the RTKL.
- e. Lessee will rely upon the written statement from Lessor in denying a RTKL request for the Requested Information unless Lessee determines that the Requested Information is clearly not protected from disclosure under the RTKL. Should Lessee determine that the Requested Information is clearly not exempt from disclosure, Lessor shall provide the Requested Information within five (5) business days of receipt of written notification of Lessee’s determination.
- f. If Lessor fails to provide the Requested Information within the time period required by these provisions, Lessor shall indemnify and hold Lessee harmless from any damages, penalties, costs, detriment or harm that Lessee may incur as a result of Lessor’s failure, including any statutory damages assessed against Lessee.
- g. Lessee will reimburse Lessor for any costs associated with complying with these provisions only to the extent allowed under the fee schedule established by the Office of Open Records or as otherwise provided by the RTKL if the fee schedule is inapplicable.
- h. Lessor may file a legal challenge to any Lessee decision to release a record to the public with the Office of Open Records, or in the Pennsylvania courts; however, Lessor shall indemnify Lessee for any legal expenses incurred by Lessee as a result of such a challenge and shall hold Lessee harmless from any damages, penalties, costs, detriment or harm that Lessee may incur as a result of Lessor’s failure, including any statutory damages assessed against Lessee, regardless of the outcome of such legal challenge. As between the parties, Lessor agrees to waive all rights or remedies that may be available to it as a result of Lessee’s disclosure of Requested Information pursuant to the RTKL.



- i. Lessor's duties relating to the RTKL are continuing duties that survive the expiration of this Lease and shall continue as long as Lessor has Requested Information in its possession.

32. **Payment of Prevailing Minimum Wages.** Lessor and Lessor's contractor(s) must comply with the following conditions, provisions and requirements in the construction of the building, substantial rehabilitation of the building and/or substantial alterations to the Premises:

- a. Lessor and Lessor's contractors shall pay at least the wage rates as determined by the Secretary of the Pennsylvania Department of Labor and Industry and shall comply with the conditions of the Prevailing Wage Act of August 15, 1961, 43 P.S. § 165-1 et seq., and the regulations issued thereto, to assure the full and proper payment of the rates.
- b. Workers in the construction of the building, substantial rehabilitation of the building and/or substantial alterations to the Premises shall be paid at least the general prevailing minimum wage rates as set forth in the prevailing minimum wage predetermination, issued by the Secretary of Labor and Industry, that is attached to, and made a part of the lease as **Exhibit "4"**.
- c. These requirements apply to work performed in the construction of the building, substantial rehabilitation of the building and/or substantial alterations to the Premises by Lessor, Lessor's contractor(s) and all subcontractors.
- d. Lessor shall insert in all its contracts for the construction of the building, substantial rehabilitation of the building and/or substantial alterations to the Premises and shall require the contractor(s) to insert in each of its subcontracts the stipulations contained in these provisions.
- e. No workers may be employed in the construction of the building, substantial rehabilitation of the building and/or substantial alterations to the Premises except in accordance with the classifications in the prevailing minimum wage predetermination of the Secretary. If additional or different classifications are necessary, Lessor shall request the Department of General Services to petition the Secretary of Labor and Industry for rates for additional or different classifications.
- f. Workers employed or working in the construction of the building, substantial rehabilitation of the building and/or substantial alterations to the Premises shall be paid unconditionally, regardless of whether a contractual relationship exists or the nature of a contractual relationship which may be alleged to exist between a contractor, subcontractor and worker, at least once a week, without deduction or rebate, on any account, either directly or indirectly except authorized deductions, the full amounts due at the time of payment, computed at the rates applicable to the time worked in the appropriate classification. Nothing in the lease, the Prevailing Wage Act or the regulations promulgated pursuant to the Act prohibits the payment of more than the general prevailing minimum wage rates as determined by the Secretary to a worker on a public work.
- g. Lessor shall require its contractor(s) and each subcontractor to post for the entire period of the construction of the building, substantial rehabilitation of the building and/or substantial alterations to the Premises the wage determination decisions of the Secretary, including the effective date of changes thereof, in a prominent and easily accessible place or places at the site of the work and at the places used by them to pay workers their wages. The posted notice of wage rates shall contain the following information:

- i. The name of project.
  - ii. The name of the Commonwealth agency that will be the tenant in the facility.
  - iii. The crafts and classifications of workers listed in the Secretary's general prevailing minimum wage rate determination for the particular project.
  - iv. The general prevailing minimum wage rates determined for each craft and classification and the effective date of changes.
  - v. A statement advising workers that if they have been paid less than the general prevailing minimum wage rate for their job classification or that the contractor or subcontractor are not complying with the act or this title, they may file a protest in writing with the Secretary of Labor and Industry within 3 months of the date of the occurrence, objecting to the payment to a contractor to the extent of the amount due or to become due to them as wages for work performed on the public work project. A worker paid less than the rate specified in the contract shall have a civil right to action for the difference between the wage paid and the wages stipulated in the contract, which right of action shall be exercised within 6 months from the occurrence of the event creating the right.
- h. Lessor shall require its contractor(s) and each subcontractor to keep an accurate record showing the name, craft or classification, number of hours worked per day and the actual hourly rate of wage paid, including employee benefits, to each worker employed by him in connection with the public work. The record shall include deductions from each worker. The record shall be preserved for 2 years from the date of payment and shall be open at reasonable hours to the inspection of the Department of General Services and the Department of Labor and Industry.
  - i. Apprentices shall be limited to numbers in accordance with a bona fide apprenticeship program registered with and approved by The Pennsylvania Apprenticeship and Training Council and only apprentices whose training and employment are in full compliance with The Apprenticeship and Training Act (43 P.S. §§ 90.1-90.10), approved July 14, 1961, and the regulations issued thereto shall be employed on the public work project. A worker using the tools of a craft who does not qualify as an apprentice within this subsection shall be paid the rate predetermined for journeymen in that particular craft or classification.
  - j. Wages shall be paid without deductions except authorized deductions. Employers not parties to a contract requiring contributions for employee benefits which the Secretary of Labor and Industry has determined to be included in the general prevailing minimum wage rate shall pay the monetary equivalent thereof directly to the workers.
  - k. Payment of compensation to workers for work performed on public work on a lump sum basis, or a piece work system, or a price certain for the completion of a certain amount of work, or the production of a certain result shall be deemed a violation of the Prevailing Wage Act and the lease, regardless of the average hourly earnings resulting therefrom.
  - l. Lessor shall require its contractor(s) and each subcontractor to file a statement each week and a final statement at the conclusion of the work on the contract under oath, and in form satisfactory to the Secretary, certifying that workers have been paid wages in strict conformity with the provisions of the contract as prescribed by this

provision or if wages remain unpaid to set forth the amount of wages due and owing to each worker respectively.

- m. The provisions of the Prevailing Wage Act (43 P.S. §§ 165-1 through 165-17) and the regulations issued thereto (34 Pa. Code §§ 9.101 through 9.112) are incorporated by reference in the LEASE.
- n. As used in this Paragraph, "substantial rehabilitation" is the conversion or adaptation of an existing facility into a safe, structurally sound building, by gutting and extensive re-construction, to make the building suitable for use by Lessee.
- o. As used in this Paragraph, "substantial alterations" are those alterations to an existing facility by Lessor in accordance with the specifications, plans, or drawings contained in the Lease or where the final plans, drawings or specifications must be reviewed and approved by Lessee.

33. **Accessibility to the Premises by Individuals With Disabilities.** Lessor agrees to comply with the Accessibility to the Premises by Individuals With Disabilities Provisions set forth below. The word "Contractor" as used in herein shall refer to Lessor.

- a. Lessor shall be responsible for, and shall bear the financial burden of, ensuring that the Premises comply with the building accessibility requirements of the Americans with Disabilities Act and its Title II regulations as well as the Universal Accessibility Act (Act of September 1, 1965, P.L. 459, No. 235) and its implementing regulations. Lessor's responsibilities shall include, but shall not be limited to, removal of any structural or communication barriers for accessibility to the Premises by individuals with disabilities and providing auxiliary aids and services as required. Lessee shall only be responsible for providing program accessibility to individuals with disabilities unless alterations, improvements and additions to the Premises are required in order to provide program accessibility, in which case, Lessor shall be responsible. Lessor shall defend any suit or proceeding brought against Lessee on account of any alleged violation of any federal or state statute or regulation relating to accessibility to buildings by individuals with disabilities. Lessor shall indemnify and hold Lessee harmless from any and all damages, costs and expenses, awarded therein against Lessee.
- b. Lessor understands and agrees that pursuant to federal regulations promulgated under the authority of The Americans With Disabilities Act, 28 C.F.R. Section 35.101 et seq., no individual with a disability shall, on the basis of the disability, be excluded from participation in this Lease or from activities provided for under this Lease. As a condition of accepting and executing this Lease, Lessor agrees to comply with the "General Prohibitions Against Discrimination" 28 C.F.R. Section 35.130, and all other regulations promulgated under Title II of The Americans With Disabilities Act which are applicable to the benefits, services, programs, and activities provided by the Commonwealth of Pennsylvania through contracts with outside contractors and Lessors.
- c. Lessor shall be responsible for and agrees to indemnify and hold harmless the Commonwealth of Pennsylvania from all losses, damages, expenses, claims, demands, suits, and actions brought by any party against the Commonwealth of Pennsylvania as a result of the Lessor's failure to comply with the provisions of this Paragraph.

34. **Contractor Integrity Provisions.** Lessor agrees to comply with the Contractor Integrity Provisions set forth below. The word "contractor" as used herein shall refer to Lessor. It is essential that those who seek to contract with the Commonwealth of Pennsylvania observe

high standards of honesty and integrity. They must conduct themselves in a manner that fosters public confidence in the integrity of the Commonwealth procurement process.

In furtherance of this policy, Contractor agrees to the following:

- a. Contractor shall maintain the highest standards of honesty and integrity during the performance of this contract and shall take no action in violation of state or federal laws or regulations or any other applicable laws or regulations, or other requirements applicable to Contractor or that govern contracting with the Commonwealth.
- b. Contractor shall establish and implement a written business integrity policy, which includes, at a minimum, the requirements of these provisions as they relate to Contractor employee activity with the Commonwealth and Commonwealth employees, and which is distributed and made known to all Contractor employees.
- c. Contractor, its affiliates, agents and employees shall not influence, or attempt to influence, any Commonwealth employee to breach the standards of ethical conduct for Commonwealth employees set forth in the *Public Official and Employees Ethics Act, 65 Pa.C.S. §§1101 et seq.*; the *State Adverse Interest Act, 71 P.S. §776.1 et seq.*; and the *Governor's Code of Conduct, Executive Order 1980-18, 4 Pa. Code §7.151 et seq.*, or to breach any other state or federal law or regulation.
- d. Contractor, its affiliates, agents and employees shall not offer, give, or agree or promise to give any gratuity to a Commonwealth official or employee or to any other person at the direction or request of any Commonwealth official or employee.
- e. Contractor, its affiliates, agents and employees shall not offer, give, or agree or promise to give any gratuity to a Commonwealth official or employee or to any other person, the acceptance of which would violate the *Governor's Code of Conduct, Executive Order 1980-18, 4 Pa. Code §7.151 et seq.* or any statute, regulation, statement of policy, management directive or any other published standard of the Commonwealth.
- f. Contractor, its affiliates, agents and employees shall not, directly or indirectly, offer, confer, or agree to confer any pecuniary benefit on anyone as consideration for the decision, opinion, recommendation, vote, other exercise of discretion, or violation of a known legal duty by any Commonwealth official or employee.
- g. Contractor, its affiliates, agents, employees, or anyone in privity with him or her shall not accept or agree to accept from any person, any gratuity in connection with the performance of work under the contract, except as provided in the contract.
- h. Contractor shall not have a financial interest in any other contractor, subcontractor, or supplier providing services, labor, or material on this project, unless the financial interest is disclosed to the Commonwealth in writing and the Commonwealth consents to Contractor's financial interest prior to Commonwealth execution of the contract. Contractor shall disclose the financial interest to the Commonwealth at the time of bid or proposal submission, or if no bids or proposals are solicited, no later than Contractor's submission of the contract signed by Contractor.
- i. Contractor, its affiliates, agents and employees shall not disclose to others any information, documents, reports, data, or records provided to, or prepared by, Contractor under this contract without the prior written approval of the Commonwealth, except as required by the *Pennsylvania Right-to-Know Law, 65 P.S. §§ 67.101-3104*, or other applicable law or as otherwise provided in this contract. Any information, documents, reports, data, or records secured by Contractor from the

Commonwealth or a third party in connection with the performance of this contract shall be kept confidential unless disclosure of such information is:

- i. Approved in writing by the Commonwealth prior to its disclosure; or
  - ii. Directed by a court or other tribunal of competent jurisdiction unless the contract requires prior Commonwealth approval; or
  - iii. Required for compliance with federal or state securities laws or the requirements of national securities exchanges; or
  - iv. Necessary for purposes of Contractor's internal assessment and review; or
  - v. Deemed necessary by Contractor in any action to enforce the provisions of this contract or to defend or prosecute claims by or against parties other than the Commonwealth; or
  - vi. Permitted by the valid authorization of a third party to whom the information, documents, reports, data, or records pertain: or
  - vii. Otherwise required by law.
- j. Contractor certifies that neither it nor any of its officers, directors, associates, partners, limited partners or individual owners has not been officially notified of, charged with, or convicted of any of the following and agrees to immediately notify the Commonwealth agency contracting officer in writing if and when it or any officer, director, associate, partner, limited partner or individual owner has been officially notified of, charged with, convicted of, or officially notified of a governmental determination of any of the following:
- i. Commission of embezzlement, theft, forgery, bribery, falsification or destruction of records, making false statements or receiving stolen property.
  - ii. Commission of fraud or a criminal offense or other improper conduct or knowledge of, approval of or acquiescence in such activities by Contractor or any affiliate, officer, director, associate, partner, limited partner, individual owner, or employee or other individual or entity associated with obtaining, attempting to obtain, or performing a public contract or subcontract. Contractor's acceptance of the benefits derived from the conduct shall be deemed evidence of such knowledge, approval or acquiescence.
  - iii. Violation of federal or state antitrust statutes.
  - iv. Violation of any federal or state law regulating campaign contributions.
  - v. Violation of any federal or state environmental law.
  - vi. Violation of any federal or state law regulating hours of labor, minimum wage standards or prevailing wage standards; discrimination in wages; or child labor violations.
  - vii. Violation of the *Act of June 2, 1915 (P.L.736, No. 338)*, known as the *Workers' Compensation Act, 77 P.S. 1 et seq.*
  - viii. Violation of any federal or state law prohibiting discrimination in employment.

- ix. Debarment by any agency or department of the federal government or by any other state.
- x. Any other crime involving moral turpitude or business honesty or integrity.

Contractor acknowledges that the Commonwealth may, in its sole discretion, terminate the contract for cause upon such notification or when the Commonwealth otherwise learns that Contractor has been officially notified, charged, or convicted.

- i. If this contract was awarded to Contractor on a non-bid basis, Contractor must, (as required by *Section 1641* of the *Pennsylvania Election Code*) file a report of political contributions with the Secretary of the Commonwealth on or before February 15 of the next calendar year. The report must include an itemized list of all political contributions known to Contractor by virtue of the knowledge possessed by every officer, director, associate, partner, limited partner, or individual owner that has been made by:
  - a. Any officer, director, associate, partner, limited partner, individual owner or members of the immediate family when the contributions exceed an aggregate of one thousand dollars (\$1,000) by any individual during the preceding year; or
  - b. Any employee or members of his immediate family whose political contribution exceeded one thousand dollars (\$1,000) during the preceding year.

To obtain a copy of the reporting form, Contractor shall contact the Bureau of Commissions, Elections and Legislation, Division of Campaign Finance and Lobbying Disclosure, Room 210, North Office Building, Harrisburg, PA 17120.

- j. Contractor shall comply with requirements of the *Lobbying Disclosure Act, 65 Pa.C.S. § 13A01 et seq.*, and the regulations promulgated pursuant to that law. Contractor employee activities prior to or outside of formal Commonwealth procurement communication protocol are considered lobbying and subjects the Contractor employees to the registration and reporting requirements of the law. Actions by outside lobbyists on Contractor's behalf, no matter the procurement stage, are not exempt and must be reported.
- k. When Contractor has reason to believe that any breach of ethical standards as set forth in law, the Governor's Code of Conduct, or in these provisions has occurred or may occur, including but not limited to contact by a Commonwealth officer or employee which, if acted upon, would violate such ethical standards, Contractor shall immediately notify the Commonwealth contracting officer or Commonwealth Inspector General in writing.
- l. Contractor, by submission of its bid or proposal and/or execution of this contract and by the submission of any bills, invoices or requests for payment pursuant to the contract, certifies and represents that it has not violated any of these contractor integrity provisions in connection with the submission of the bid or proposal, during any contract negotiations or during the term of the contract.
- m. Contractor shall cooperate with the Office of Inspector General in its investigation of any alleged Commonwealth employee breach of ethical standards and any alleged Contractor non-compliance with these provisions. Contractor agrees to make identified Contractor employees available for interviews at reasonable times and places. Contractor, upon the inquiry or request of the Office of Inspector General,

shall provide, or if appropriate, make promptly available for inspection or copying, any information of any type or form deemed relevant by the Inspector General to Contractor's integrity and compliance with these provisions. Such information may include, but shall not be limited to, Contractor's business or financial records, documents or files of any type or form that refers to or concern this contract.

- n. For violation of any of these Contractor Integrity Provisions, the Commonwealth may terminate this and any other contract with Contractor, claim liquidated damages in an amount equal to the value of anything received in breach of these provisions, claim damages for all additional costs and expenses incurred in obtaining another contractor to complete performance under this contract, and debar and suspend Contractor from doing business with the Commonwealth. These rights and remedies are cumulative, and the use or non-use of any one shall not preclude the use of all or any other. These rights and remedies are in addition to those the Commonwealth may have under law, statute, regulation, or otherwise.
- o. For purposes of these Contractor Integrity Provisions, the following terms shall have the meanings found in this Paragraph.

34. **Contractor Responsibility Provisions.** Lessor agrees to comply with the Contractor Responsibility Provisions set forth below. It shall be understood that the word "Contractor" as used herein shall refer to Lessor.

- a. The contractor must certify, in writing, for itself and all its subcontractors, that as of the date of its execution of any Commonwealth contract, that neither the contractor, nor any subcontractors, nor any suppliers are under suspension or debarment by the Commonwealth or any governmental entity, instrumentality, or authority and, if the contractor cannot so certify, then it agrees to submit, along with the bid/proposal, a written explanation of why such certification cannot be made.
- b. The contractor must also certify, in writing, that as of the date of its execution, of any Commonwealth contract it has no tax liabilities or other Commonwealth obligations.
- c. The contractor's obligations pursuant to these provisions are ongoing from and after the effective date of the contract through the termination date thereof. Accordingly, the contractor shall have an obligation to inform the contracting agency if, at any time during the term of the contract, it becomes delinquent in the payment of taxes, or other Commonwealth obligations, or if it or any of its subcontractors are suspended or debarred by the Commonwealth, the federal government, or any other state or governmental entity. Such notification shall be made within 15 days of the date of suspension or debarment.
- d. The failure of the contractor to notify the contracting agency of its suspension or debarment by the Commonwealth, any other state, or the federal government shall constitute an event of default of the contract with the Commonwealth.
- e. The contractor agrees to reimburse the Commonwealth for the reasonable costs of investigation incurred by the Office of State Inspector General for investigations of the contractor's compliance with the terms of this or any other agreement between the contractor and the Commonwealth, which results in the suspension or debarment of the contractor. Such costs shall include, but shall not be limited to, salaries of investigators, including overtime; travel and lodging expenses; and expert witness and documentary fees. The contractor shall not be responsible for investigative costs for investigations that do not result in the contractor's suspension or debarment.

- f. The contractor may obtain current list of suspended and debarred Commonwealth contractors by either searching the Internet at <http://www.dgs.state.pa.us/debarment.htm> or contacting the:

Department of General Services  
Office of Chief Counsel  
603 North Office Building  
Harrisburg, PA 17125  
Telephone No: (717) 783-6472  
FAX No: (717) 787-9138

35. **Nondiscrimination/Sexual Harassment Clause.** Lessor agrees to comply with the Nondiscrimination/Sexual Harassment Clause as set forth below. The word "Contractor" as used herein shall refer to Lessor.
- a. In the hiring of any employee(s) for the manufacture of supplies, performance of work, or any other activity required under the Lease or any contract, subcontract, Lessor, and each contractor, subcontractor, or any person acting on behalf of Lessor or any contractor or subcontractor shall not, by reason of gender, race, creed, or color, discriminate against any citizen of this Commonwealth who is qualified and available to perform the work to which the employment relates.
  - b. Neither Lessor nor any contractor or subcontractor nor any person on their behalf shall in any manner discriminate against or intimidate any employee involved in the manufacture of supplies, the performance of work, or any other activity required under the contract on account of gender, race, creed, or color.
  - c. Lessor and each contractor and subcontractor shall establish and maintain a written sexual harassment policy and shall inform their employees of the policy. The policy must contain a notice that sexual harassment will not be tolerated and employees who practice it will be disciplined.
  - d. Lessor and each contractor and subcontractor shall not discriminate by reason of gender, race, creed, or color against any subcontractor or supplier who is qualified to perform the work to which the contracts relates.
  - e. Lessor and each subcontractor shall, within the time periods requested by the Commonwealth, furnish all necessary employment documents and records and permit access to their books, records, and accounts by the contracting agency and the BSBO for purpose of ascertaining compliance with provisions of this Nondiscrimination/Sexual Harassment Clause. Within fifteen (15) days after execution of the Lease, Lessor shall be required to complete, sign and submit Form STD-21, the "Initial Contract Compliance Data" form. If Lessor has fewer than five employees or its employees are all from the same family or who have completed the Form STD-21 within the past 12 months, it may, within the 15 days, request an exemption from the Form STD-21 submission requirement from the contracting agency.
  - f. Lessor shall include the provisions of this Nondiscrimination/Sexual Harassment Clause in every contract so that those provisions applicable to contractors and subcontractors will be binding upon each contractor and subcontractor.
  - g. Lessee may cancel or terminate the Lease and all money due or to become due under the Lease may be forfeited for a violation of the terms and conditions of this Nondiscrimination/Sexual Harassment Clause. In addition, Lessee may proceed with debarment or suspension and may place Lessor in the Contractor Responsibility File.



36. **Notice.** Any notice or demand from Lessee to Lessor or from Lessor to Lessee shall be in writing and shall be delivered by hand or by deposit in United States mail, postage prepaid, via registered or certified mail. If the Notice is to the Lessor, it should be placed in an envelope addressed to the attention of the Lessor Contact identified on the Lease Cover Sheet. If the Notice is to the Lessee, it should be placed in an envelope addressed to the attention of:

Director  
Bureau of Real Estate  
Department of General Services  
503 North Office Building  
Harrisburg, Pennsylvania 17125

37. **Events of Default.** Any one or more of the following events shall constitute an "Event of Default":
- a. Failure of Lessor to provide the services as stipulated in this Lease without disruption or interruption.
  - b. Failure of Lessor to maintain the Premises in a safe and tenantable condition.
  - c. Failure of Lessor to provide peaceful and uninterrupted possession of the Premises by Lessee.
  - d. Failure of Lessor to perform or observe any obligations set forth in this Lease.
  - e. Failure of Lessor to notify Lessee of Lease Assignments prior to receiving Lessee's written approval to assign the Lease.
  - f. Failure of Lessor to perform or observe any of the other covenants, terms or conditions contained in this Lease within thirty (30) days after written notice by Lessee.
38. **Remedies of Lessee.** Upon the occurrence and continuance of an Event of Default by Lessor, Lessee may, after giving Lessor thirty (30) days' written notice, except as modified as forth herein, exercise one or more of the following remedies:

- a. If any Event of Default by Lessor results in a material disruption in Lessee's business operations at the Premises of longer than twenty four (24) hours and Lessee notified Lessor of the material disruption in Lessee's business operation with a request to cure within a shorter time period of thirty (30) days as to ensure that Lessee does not continue to experience disruption in their business operations and Lessor fails to cure within any such shorter time period stated in said notice, then Lessee may cure, with written notice to the Lessor, the Event of Default, which is a material disruption in Lessee's business operations, at Lessor's sole cost and expense.
  - i. Lessor shall reimburse Lessee for their reasonable costs and expenses, including but not limited to costs incurred due to a temporary move of Lessee, in connection with Lessee curing the Event of Default together with interest on the amount of such costs and expenses, including but not limited to costs incurred for any and all temporary relocation(s), as a result of the Event of Default, of Lessee, at a rate of ten percent (10%) per annum from the date such costs and expenses were incurred.
  - ii. Such reimbursement shall be made within ten (10) days after Lessor receives an invoice from Lessee detailing the costs and expenses of the cure.

- iii. If Lessor fails to pay the Lessee the full amount, as evidenced in the invoice from Lessee, within ten (10) days after receipt of the invoice, then Lessee shall have the right to set off the full amount due to Lessee against the Rent.
    - iv. Lessor shall continue to be liable to Lessee for any amounts Lessee elects not to offset against Rent.
  - b. If an Event of Default poses a risk of material injury or damage to persons or property, and a cure is reasonably necessary to prevent material injury or damage to persons or property, and Lessee so notifies Lessor of this risk and the necessity to cure within a shorter time period of thirty (30) days, and Lessor fails to commence its cure within any such shorter time period stated in said notice to prevent material injury or damage, then Lessee may, after written notice to Lessor, cure the Event of Default which poses a risk of material injury or damage to persons or property.
    - i. Lessor shall reimburse Lessee for their reasonable costs and expenses, including but not limited to costs incurred due to a temporary move of Lessee, in connection with Lessee curing the Event of Default together with interest on the amount of such costs and expenses, including but not limited to costs incurred for any and all temporary relocation(s), as a result of the Event of Default, of Lessee, at a rate of ten percent (10%) per annum from the date such costs and expenses were incurred.
    - ii. Such reimbursement shall be made within ten (10) days after Lessor receives an invoice from Lessee detailing the costs and expenses of the cure.
    - iii. If Lessor fails to pay the Lessee the full amount, as evidenced in the invoice from Lessee, within ten (10) days after receipt of the invoice, then Lessee shall have the right to set off the full amount due to Lessee against the Rent.
    - iv. Lessor shall continue to be liable to Lessee for any amounts Lessee elects not to offset against Rent.
  - c. Lessee shall not be liable to Lessor for the manner in which Lessee performs Lessor's obligations under this Paragraph, and Lessor releases Lessee of any liability of any nature related to such performance.
  - d. Lessee's performance of a Lessor obligation under this Paragraph shall not relieve Lessor from thereafter performing that obligation.
  - e. Terminate this Lease and the tenancy created hereby.
  - f. Abate payment of Rent as long as the Event of Default remains in effect. After corrective action has been completed by Lessor, Lessee shall pay Lessor the withheld Rent less any costs and expenses, including but not limited to, costs incurred for any and all temporary relocation(s) of Lessee, as a result of the Event of Default suffered by Lessee.
  - g. The thirty (30) day notice requirement imposed by Lessee in this Paragraph does not apply where the Event of Default results in Lessee's vacating the Premises. In such an event, the Lessor's thirty (30) day period to cure begins immediately upon the occurrence of the Event of Default notwithstanding that Lessor's written default notice may be sent subsequent to the occurrence of the Event of Default.

- h. Notwithstanding the last sentence of this Paragraph, Lessee, in its sole discretion, may immediately and permanently abate Rent for the period Lessee is constructively evicted from the Premises.
- i. Notwithstanding any other provision of this Lease, Lessee in its sole discretion may terminate this Lease and the tenancy created hereby in the event there are three or more Events of Default within any three-hundred sixty-five (365) day period, regardless of whether Lessor cures the defaults in accordance with this Paragraph.
- j. The remedies of Lessee set forth in this Paragraph shall be in addition to all other remedies available at law or equity to Lessee for any default by Lessor under this Lease.

39. **No Waiver of Rights.** The failure by Lessee to require performance of any provision of this Lease shall not affect Lessee's right to require performance at any time thereafter. Further, a waiver of any breach or default of this Lease shall not constitute a waiver of any subsequent breach or default or a waiver of the provision itself.

40. **Disputes.**

- a. In the event of a controversy or claim arising from the Lease,
  - i. Lessor shall, within six (6) months after the cause of action accrues, file a written claim with the Director of the Bureau of Real Estate, Department of General Services, for a determination. The claim shall state all grounds upon which Lessor asserts a dispute exists.
  - ii. If Lessor fails to file a claim or files an untimely claim, Lessor acknowledges and agrees that they have waived their right to assert a claim in any forum.
- b. At the time the claim is filed, or within sixty (60) days thereafter, either party may request mediation through the Commonwealth Office of General Counsel Dispute Resolution Program.
  - i. If Lessor or the Director of the Bureau of Real Estate requests mediation and the other party agrees, the Director of the Bureau of Real Estate shall promptly make arrangements for mediation.
  - ii. Mediation shall be scheduled so as to not delay the issuance of the final determination beyond the required one hundred twenty (120) days after receipt of the claim if mediation is unsuccessful.
- c. If mediation is not agreed to or if a resolution is not reached through mediation, the Director of the Bureau of Real Estate shall review any timely-filed claim and issue a final determination, in writing, regarding the claim.
- d. The final determination shall be issued within one hundred twenty (120) days of the receipt of the claim, unless extended by consent of Lessee and the Lessor. The Director of the Bureau of Real Estate shall send his/her written determination to Lessor.
  - i. If the Director of the Bureau of Real Estate fails to issue a final determination within one hundred twenty (120) days (unless extended by consent of the parties), the claim shall be deemed denied.

- ii. The determination of the Director of the Bureau of Real Estate shall be the final order of the Department of General Services.
- e. Within fifteen (15) days of the mailing date of the determination denying a claim, or within one hundred thirty five (135) days of filing a claim, if no extension is agreed to by the parties, whichever occurs first, Lessor may file a statement of claim with the Commonwealth Board of Claims.
- f. Pending a final judicial resolution of a controversy or claim, Lessor shall proceed diligently with the performance of this Lease in a manner consistent with the determination of the Director of the Bureau of Real Estate.
- g. Notwithstanding anything herein to the contrary, Lessee expressly reserves its rights to file any claim against Lessor in any forum of their choice including, but not limited to, the Commonwealth Board of Claims, Commonwealth Court, Dauphin County, or any other county court, and the U.S. District Court for the Middle District.

41. **Attachments and Exhibits Part of Lease.** Included in and made a part of this Lease, with the same force and effect as though fully set forth in this Lease are the following attached Attachments and Exhibits:

**ATTACHMENTS:**

**Attachment A** – Lease Standard Terms and Conditions

**Exhibit 1** – Acceptance of Leased Premises Inspection Report

**Exhibit 2** – Consent Form

**Exhibit 3** -- Asbestos Certification

**Exhibit 4**--- Prevailing Minimum Wages

**Attachment B** –Commonwealth of Pennsylvania Standard Building Specifications

**Attachment C** –Commonwealth of Pennsylvania Using Agency Specifications

- 42. **Modifications to the Lease.** This Lease may not be modified orally and supersedes all prior agreements and understandings, both written and oral, between the parties with respect to this Lease. Any and all modifications to the Lease must be done by Lease Amendment that is signed by both parties and approved by the Board of Commissioners of Public Grounds and Buildings, the Secretary of the Department of General Services, or via Consent Form.
- 43. **Interpretation.** This Lease shall be construed and interpreted in accordance with the laws of the Commonwealth of Pennsylvania.
- 44. **Review of Lease.** The parties acknowledge that each party and its respective counsel have reviewed this Lease and that no rule of construction to the effect that any ambiguities are to be resolved against the drafting party shall be employed in the interpretation of this Lease or any amendment or exhibits hereto.
- 45. **Execution.** Lessor agrees and acknowledges that this Lease is subject to final execution by the Secretary of the Department of General Services and approval by the and the Board of Commissioners of Public Grounds and Buildings.
- 46. **Time is of the Essence.** Time is of the essence of all provisions of the Lease, including all Notice Provisions, to be performed by or on behalf of Lessor and Lessee.
- 47. **Binding Successors and Assigns.** All rights and liabilities herein given to, or imposed upon, the respective parties hereto shall extend to and bind the several respective successors and permitted assigns of the parties.

48. **Survival.** The expiration of the Term, whether by lapse of time or otherwise, shall not relieve either party of any obligations which accrued prior to, or which may continue to accrue, after the expiration of or early termination of this Lease.
49. **Conflict Between Lease Terms and Conditions and Specifications.** To the extent that there are any conflicts among the **Lease Cover Sheet**, these Lease **Terms and Conditions** herein, the Commonwealth of Pennsylvania Standard Building Specifications set forth in **Attachment B**, and/or the Commonwealth of Pennsylvania Using Agency Building Specifications set forth in **Attachment C**, Lessor shall maintain/construct the Premises in accordance with the most stringent standard.
50. **Integration.** This Lease, including all referenced Attachments and Exhibits, constitutes the entire agreement between the parties. No agent, representative, employee, or officer of Lessor or Lessee has the authority to make, or has made, any statement, agreement, or representation, oral or written, in connection with this Lease, which in any way can be deemed to modify, add to, or detract from, or otherwise change or alter its terms and conditions. No negotiations between the parties, nor any custom or usage, shall be permitted to modify or contradict any of the terms and conditions of this Lease. No modifications, alterations, changes, or waiver to this Lease or any of its terms shall be valid or binding unless accomplished by a written amendment or Consent Form signed by both parties, consistent with Paragraph 41, "Attachments and Exhibits Part of Lease" and Paragraph 42, "Modifications to the Lease".

**APPENDIX B**  
**COMMONWEALTH OF PENNSYLVANIA**  
**REQUIRED DOCUMENTS**

1. GSRE-19 Proposal to Lease Space to the Commonwealth
2. GSRE-6 Lessor Identity Disclosure (*see attached instructions*)
3. GSRE-47 Agency Agreement/Limited Agent Authority
4. GSRE-42M Contractor Responsibility Certification
5. GSRE-54 Notice – Bureau of Real Estate is Sole Agent for the Commonwealth
6. GSRE-63 Acknowledgment/Useable Area Definition
7. GSRE-64 Consent to Release or Obtain Information and Contact Professional References (*see attached instructions*)

*Forms listed above are available electronically at the link below*

<http://www.portal.state.pa.us/portal/server.pt?open=512&objID=1346&&SortOrder=100&level=2&parentid=1231&css=L2&mode=2&cached=true>

8. Prevailing Wage Pre-determination from the Department of Labor and Industry (*go to [http://www.dli.state.pa.us/landi/li\\_apps/requestPW.asp](http://www.dli.state.pa.us/landi/li_apps/requestPW.asp) and request the prevailing wages. See attached instructions and Page 6 of this SFP for additional information*)

## Commonwealth of Pennsylvania

Department of General Services

Bureau of Real Estate

---

### INSTRUCTIONS FOR LESSOR IDENTITY DISCLOSURE AND CONSENT TO RELEASE OR OBTAIN INFORMATION AND CONTACT PROFESSIONAL REFERENCES

#### Who Must Fill Out Lessor Identity Disclosure and Consent to Release...

- The Corporation
- Individuals owning 30 percent or more of a Corporation or Limited Liability Company
- Partnership owning 30 percent or more of the Partnership
- Limited Liability Partnership owning 30 percent or more of the Partnership
- Sole Proprietor/Co-Owner
- Authority
- Borough, City, Trust or other entity

#### How Should You Complete Both Forms

- Type or legibly print your EIN, Name and Address in spaces provided
- A separate Consent to Release form must be completed for every corporation/individual that is listed on the Lessor Identity Disclosure form.
- There are two Attachments 1 (please return one and retain the other for your records)
- Return Attachment 2

#### Questions

- Contact your Real Estate Coordinator at (717) 787-4394

# How to submit information for a Prevailing Wage Determination

1. On the Internet go to the PA Department of Labor and Industry Homepage.

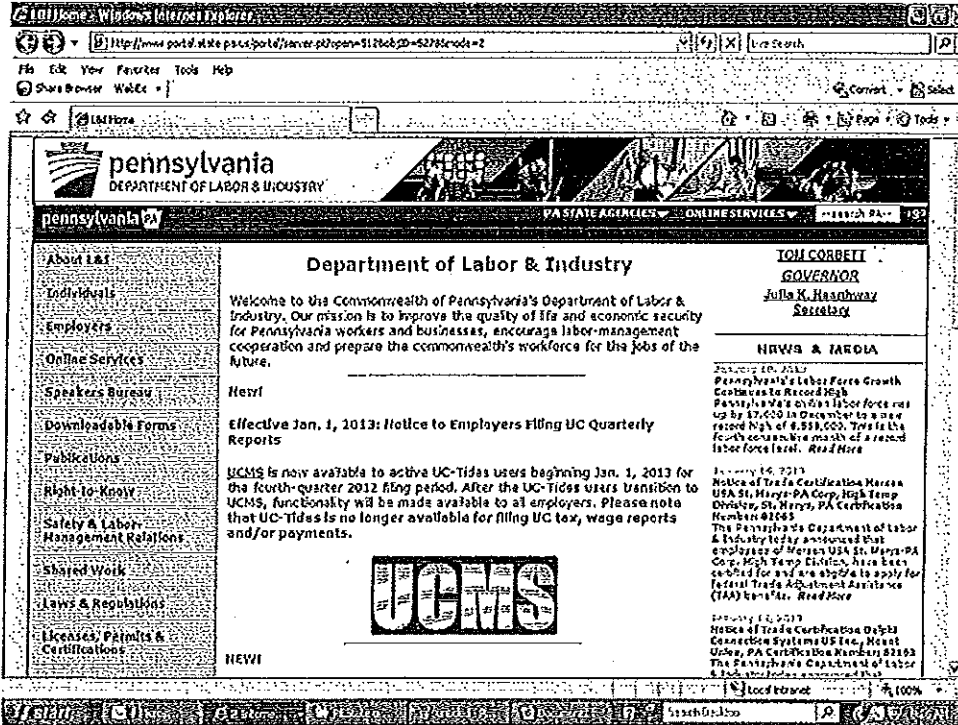

2. Scroll down and select "Labor Law Compliance".

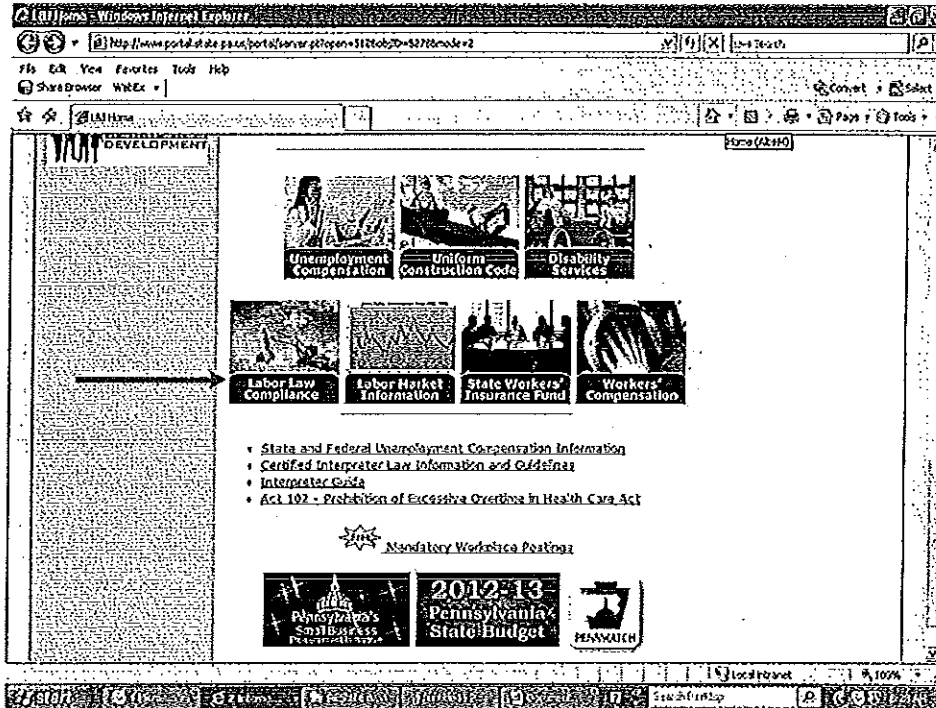



### 3. Select Prevailing Wage Act

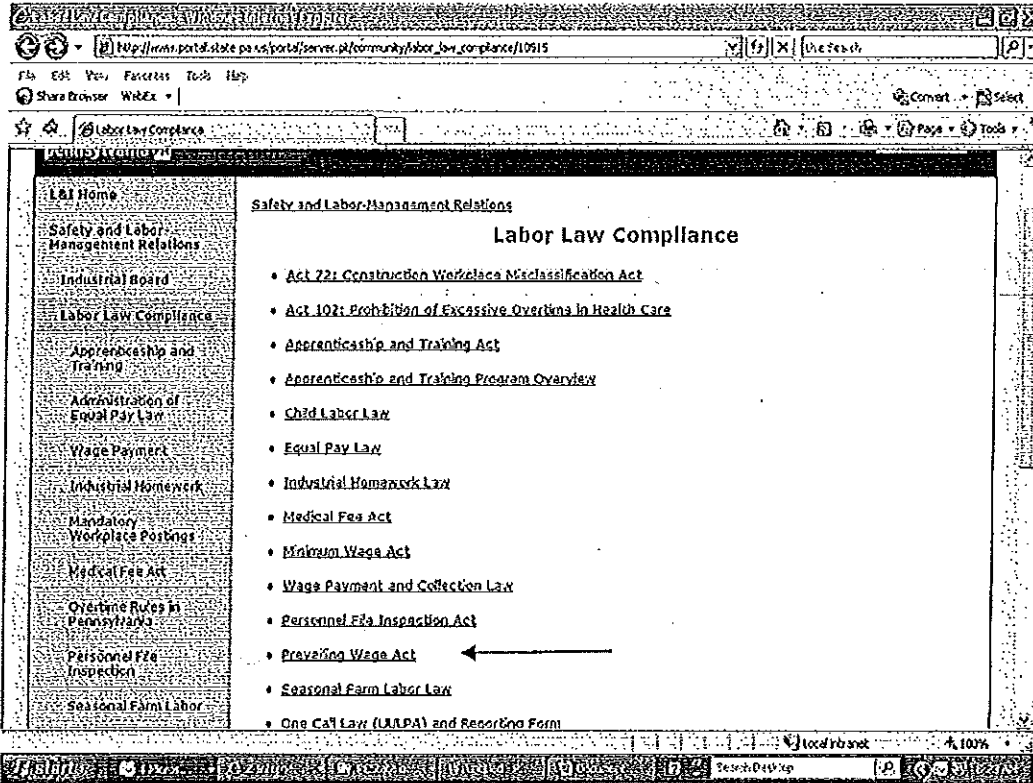

### 4. Select Online Prevailing Wage Application & Rate Search

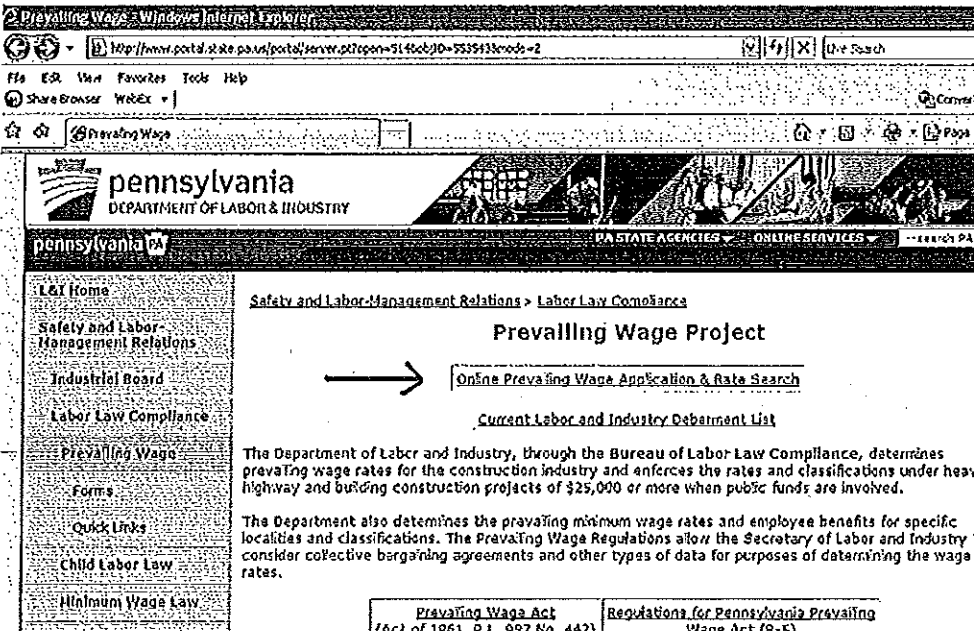

<a href="#">Prevailing Wage Act</a>	<a href="#">Regulations for Pennsylvania Prevailing Wage Act (9-C)</a>
<small>(Act of 1961, P.L. 007, No. 442)</small>	<small>(Act of 1961, P.L. 007, No. 442)</small>

5. Select Prevailing Wage Rates Determination Request Form

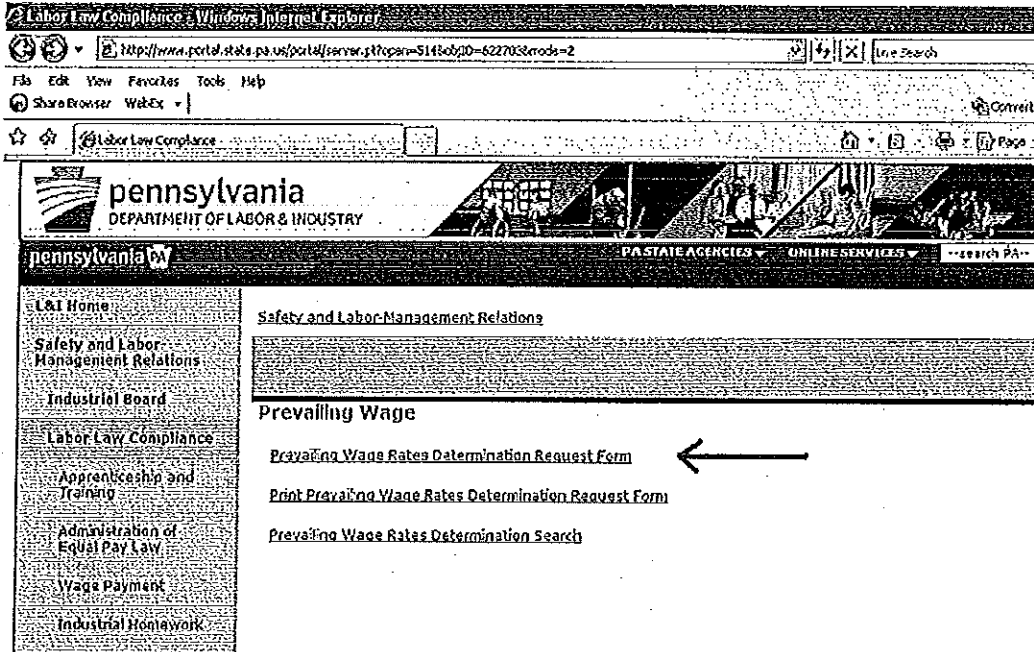

6. The form below will be pulled up. Follow directions to complete and submit.

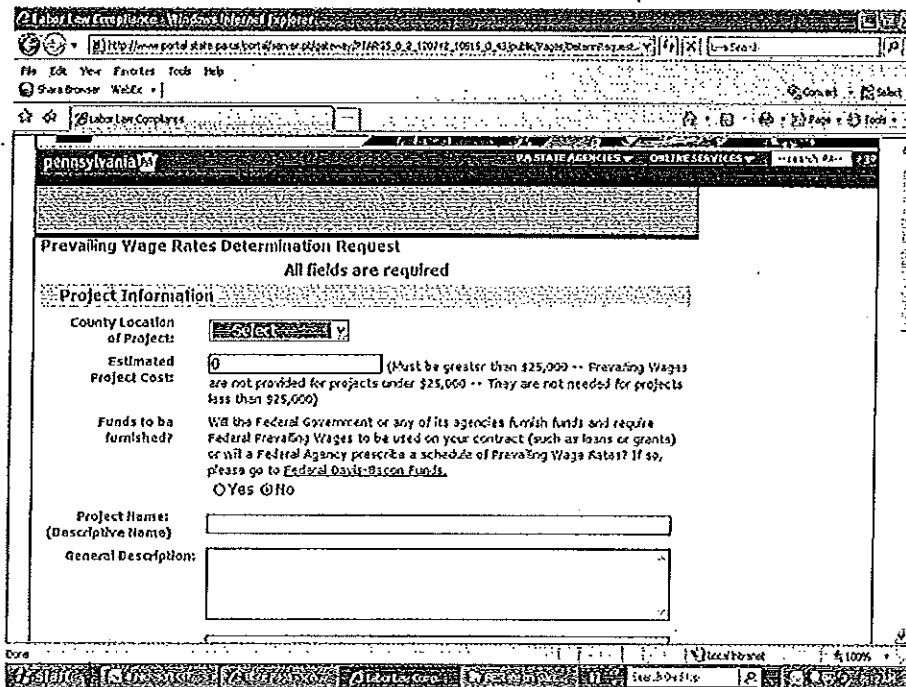

## **APPENDIX C**

### **BUILDING SPECIFICATIONS**

COMMONWEALTH OF PENNSYLVANIA  
STANDARD BUILDING SPECIFICATIONS

## Table of Contents

SPECIFICATION CONFLICT .....	5
GENERAL SPECIFICATIONS .....	5
FINISH HARDWARE .....	5
APPROVALS .....	5
BRAND NAMES.....	5
SECTION A. EXTERIOR .....	6
FOUNDATIONS .....	6
EXTERIOR WALLS.....	6
ROOF CONSTRUCTION, MAINTENANCE & REPAIR .....	6
CONCRETE WALKS AND CURBS.....	6
ENTRANCES AND APPROACHES .....	6
SECTION B. INTERIOR.....	6
OFFICE LAYOUT DESIGN SPECIFICATIONS.....	6
OFFICE DESIGN COLOR COORDINATION.....	6
COLUMNS.....	7
VESTIBULES AND EXITS .....	7
WINDOWS.....	7
WINDOW COVERINGS.....	7
WALL FURRING.....	7
INTERIOR PARTITIONS.....	7
INTERIOR WALLS (paint) .....	7
INTERIOR DOORS .....	7
LOCKS.....	8
INTERIOR ROOM DOORS AND WORKSTATIONS .....	8
CEILING AND CEILING TILE .....	8
FLOOR AND FLOOR COVERINGS .....	8
MODULAR CARPET .....	8
TILE.....	8
SECTION C. ENTRANCES AND EXITS .....	9
DOORS AND FRAMES .....	9
DOOR HARDWARE .....	9
SECTION D. HVAC – SPECIFICATIONS & REQUIREMENTS .....	9

GENERAL DESCRIPTION.....	9
TEMPERATURES .....	9
FALL AND SPRING CHANGEOVER.....	10
RELATIVE HUMIDITY.....	10
ZONING REQUIREMENTS .....	10
SUPPLY FAN OPERATION.....	10
GROUND FLOOR PERIMETER HEAT.....	10
DUCTWORK.....	10
FILTRATION .....	11
ECONOMIZER – ENTHALPY CONTROLLED.....	11
EXHAUST/VENTILATION SYSTEMS .....	11
TOILET ROOM AND JANITOR CLOSET EXHAUST .....	11
TELECOMMUNICATIONS ROOM EXHAUST .....	11
REQUIRED DOCUMENTATION.....	11
SECTION E. PLUMBING AND TOILET SPECIFICATIONS .....	12
GENERAL .....	12
PIPING .....	12
FIXTURES .....	12
FIXTURES PER FLOOR .....	12
TOILET PARTITIONS.....	13
JANITOR’S CLOSET.....	13
EXHAUST SYSTEMS.....	13
WATER HYDRANTS.....	13
CONSUMABLES .....	13
SECTION F. ELECTRICAL SPECIFICATIONS.....	13
GENERAL .....	13
OTHER ELECTRICAL REQUIREMENTS .....	14
LIGHTING.....	14
MINIMUM LIGHTING LEVELS .....	15
POWER .....	15
TELE-POWER POLES (in lieu of under floor duct system when approved by LESSEE) .....	15
SECTION G. SPECIAL SYSTEMS .....	15
FIRE ALARM.....	15

SECTION H. MISCELLANEOUS SPECIFICATIONS ..... 15

SECTION I. VOICE/DATA REQUIREMENTS ..... 16

    TELECOMMUNICATIONS EQUIPMENT ROOM AND INTERCOM PAGING SYSTEMS..... 16

        GENERAL REQUIREMENTS ..... 16

    TELECOMMUNICATIONS EQUIPMENT ROOM ..... 17

        TELECOMMUNICATIONS EQUIPMENT ROOM SIZE..... 17

    CODING, RECORDS, AND TRAINING ..... 20

        TESTING..... 20

    PATCH PANEL REQUIREMENTS ..... 21

        VOICE AND DATA CABLE T56B SPECIFICATIONS ..... 21

        VOICE AND DATA JACKS..... 21

    VOICE AND DATA REQUIREMENTS SUMMARY ..... 21

    CABLE RECORD ..... 21

    CABLE CERTIFICATION TESTING ..... 22

SECTION J: JANITORIAL ..... 23

Office space must be located out of/or higher than the 100 year flood plain. Downtown building sites as defined by the Downtown Location Law that are considered to be properly rehabilitated to meet the requirements of these specifications will be given preference in site selection.

This project must be completed within 180 days of the Using Agency approving the project documents (consisting of detailed plans, specifications, drawings and other relevant construction documents). Therefore, the LESSOR shall pay the LESSEE, as liquidated damages, in the amount of 2% of the annual rental of this Lease for each and every day the premises are not ready for occupancy by the Using Agency beyond the 180 day period specified above.

## **SPECIFICATION CONFLICT**

In the event of any conflict between the Commonwealth Standard Building Specifications and the Using Agency Building Specifications, the higher or most stringent requirements shall prevail.

## **GENERAL SPECIFICATIONS**

No construction shall begin until after the lease has been awarded and a "pre-construction" meeting held. A construction schedule/critical path plan identifying significant milestones must be provided by LESSOR at the pre-construction meeting and finalized within thirty (30) days after the pre-construction meeting. LESSOR shall provide written construction updates to an Agency-designated project liaison and shall timely respond to all reasonable additional requests for clarification or further information made by the liaison. The requirements of this paragraph are in addition to and do not replace or supersede any other reporting requirements or deadlines set forth in the lease. LESSOR shall submit three copies of floor plan drawings and a CAD drawing on disk on which are located all building columns, and windows, doors, and stairways from which a preliminary office layout can be developed. This is due within thirty days of site selection notification. Prior to the first scheduled pre-construction meeting, and prior to any erection, adaptation, remodeling or alteration of any building, three copies of detailed architectural drawings, including but not limited to, elevation drawings, mechanical drawings showing the HVAC system, together with detailed specifications, shall be submitted to the Department of General Services (DGS), Bureau of Real Estate (BRE) for final review. After final drawings have been approved by the DGS, BRE and Using Agency, changes can only be made through prior written approval from the DGS, BRE. LESSOR will furnish all labor and material necessary to complete construction shown on approved drawings and described in the approved specifications, and for any work not included in approved drawings and specifications but necessary to complete construction and make the space ready for occupancy by the Using Agency.

## **FINISH HARDWARE**

Sufficient commercial grade hardware to cover all necessary requirements of the building shall be provided. It shall be of suitable type and ample size and weight to perform the service requirements. The hardware must be one design and finish. All interior door locks shall be keyed per the Using Agency Specifications and the Using Agency shall be provided a sufficient number of keys as required by the Using Agency. All door locks must remain on the Building Master Key Lock System.

## **APPROVALS**

Before any building is erected, adapted, remodeled or altered, detailed architectural plans and elevations for all new construction, all remodeling or alteration work, and line drawings to 1/8 inch scale (1/8 inch = 1 foot scale) for all other portions of the buildings showing means of egress, shall be submitted to and approved by the enforcing municipality or the Department of Labor and Industry for compliance with the PA Uniform Construction Code (UCC). A UCC Certificate of Occupancy issued by the enforcing municipality or the Department of Labor and Industry is required prior to occupancy. Any variations from these specifications MUST have the approval of the DGS, BRE. The LESSOR must be able to substantiate that he has obtained said approval. Once the drawings have received all approvals, a disk with the CAD drawing should be sent to the DGS, BRE. A construction schedule must be submitted to the DGS, BRE and a pre-construction meeting must be held prior to any construction commencing.

## **BRAND NAMES**

The citation of brand names and model numbers throughout this document is intended only to define the standard of the article being described and is not intended to be proprietary. The DGS, BRE will consider any manufacturer's products so long as they are equal in quality to the brands cited, at its sole discretion.



## **SECTION A. EXTERIOR**

### **FOUNDATIONS**

All foundations must be constructed of sufficient size and strength and placed on load-bearing-soil of sufficient compactness to carry the weight of the building components and all equipment. The concrete for the foundations shall be reinforced where necessary and be homogenous and when hardened, shall have the required strength, resistance to deterioration, durability, resistance to abrasion, water tightness, appearance and other required properties.

### **EXTERIOR WALLS**

All exposed exterior walls must be of masonry or wood frame construction with brick, stone or metal facing material and be approved by the LESSEE.

### **ROOF CONSTRUCTION, MAINTENANCE & REPAIR**

For the life of the lease, a roofing maintenance contract must be maintained with a certified roofing contractor. Service response times must be within 24 hours of notification by LESSEE. Prior to occupancy, at the LESSEE's sole discretion and as a required condition of acceptance of the leased premises, the roof must be inspected by an independent contractor approved by DGS, BRE and at the sole cost of the LESSOR. The final report from the independent contractor must be submitted to DGS, BRE no later than two weeks after inspection. Workmanship and material shall be first class in every respect and sheet metal work erected shall be installed so as to obtain an absolutely watertight job. Suitable provision shall be made for free expansion and contraction without disturbing the metal and causing leaks. The roof must have a first class vapor barrier and insulation which shall be installed in accordance with the current printed recommendations of the manufacturer of the roofing materials. A copy of the recommendation must be submitted to DGS, BRE by the LESSOR advising that the installation shall completely conform to the specifications being forwarded. In the event the roof shall need to be repaired, the LESSOR must engage a certified roofing contractor to evaluate the roof and provide a detailed report to the LESSOR and to DGS, BRE delineating the problems and recommended solution within 30 business days. In the event that there is water damage to the LESSEE's property due to deficiencies with the roof, the LESSOR shall be responsible to clean, repair, and/or replace said property and relocate any affected staff at the sole cost of the LESSOR.

### **CONCRETE WALKS AND CURBS**

Installation and construction of concrete walks and curbs shall conform to the current requirements of the Pennsylvania Department of Transportation (PENNDOT), including the installation of stone fill under the sidewalk. All sidewalks shall be reinforced as architecturally designed. Sidewalks shall be constructed in separate slabs, and these slabs shall be separated by 1/4" thick transverse control joints at 6' intervals. Walks must be kept free from snow, ice and debris.

### **ENTRANCES AND APPROACHES**

Approaches to entrances and exits must be concrete construction and reinforced as architecturally designed. Where ramps are deemed necessary from the entrance or exit to the sidewalk or street level, they must meet current ADA regulations. Handrails must be provided along the ramps.

## **SECTION B. INTERIOR**

### **OFFICE LAYOUT DESIGN SPECIFICATIONS**

These specifications are developed to identify the requirements of various areas of the office. Where necessary, detail drawings are included. A final approved plan will be prepared by the LESSEE, which will show the individual areas, electrical requirements, telephone requirements, and computer related requirements.

### **OFFICE DESIGN COLOR COORDINATION**

Floor covering, wall covering, counter surfaces, and window treatments will be color-coordinated within a harmony of color as designated by LESSEE. LESSOR will be required to work with the LESSEE's designee in developing the integration of the harmony of colors throughout the office. LESSEE will make color selection of all finish materials: i.e., as wall coverings, carpet, laminated services, paint, Venetian blinds, trim, etc. LESSOR to provide manufacturer samples to LESSEE to make selections.

## **COLUMNS**

The building should be free of all interior columns. In the event columns are deemed necessary, the number and spacing of columns must be approved by the LESSEE. Columns shall be finished with material to correspond with interior decor approved by the LESSEE complete with one (minimum) duplex electrical outlet.

## **VESTIBULES AND EXITS**

Inside walls of vestibules and exits must be covered with scuff resistant material, 4'6" in height. Weather mats must be furnished by LESSOR and installed in entrances and exits. Mats must be inspected on a monthly basis and replaced when they become unserviceable (worn, torn, etc) or at the request of the LESSEE.

## **WINDOWS**

Window locations must be acceptable to LESSEE and provide a maximum of natural light. All windows must be inoperable. Windows must be made to comply with all industry standards and be certified to meet the requirements for deflection, air infiltration, and water penetration by complying with all ASTM performance and test standards. All windows must be supplied with insulating glass or other energy-conserving installations approved by LESSEE.

## **WINDOW COVERINGS**

Window and window areas must be equipped with aluminum or vinyl Venetian blinds or draperies or other coverings approved by LESSEE. Color and materials to be approved by LESSEE.

## **WALL FURRING**

Unless agreed upon otherwise, all interior brick, tile, or concrete block walls are to be furred out with metal, wood, or other materials acceptable and approved by LESSEE, constructed from floor to ceiling height and insulated. The furring must be of suitable type and size to support the weight of the interior finishing.

## **INTERIOR PARTITIONS**

All interior partitions must be minimum 3/8" thick drywall or gypsum board and erected in accordance with the floor plan. The amount, size and configuration of all interior partitions will be determined by LESSEE during the project design phase. Any rooms designated by LESSEE, must be sound resistant construction. Studding for the sound-resistant rooms must be erected above the acoustical ceiling. The following method of construction is suggested: Wall studding must be treated to eliminate sound transmission. Sound deadening board must be provided from the floor plate and over the ceiling panels to assure sound reduction. All interior partitions and doors must be erected in accordance with the drawings agreed to at the pre-construction meeting. If requested by LESSEE, LESSOR will install a chair rail of approximately 3" width, and at a height of 36" from the floor, in rooms specified by LESSEE. The quantity, size, configuration and location of private offices to be constructed by the LESSOR will be determined by LESSEE in the design phase of the project. If LESSEE selects any modular furniture for use in the leased premises, LESSOR agrees to assist and coordinate with LESSEE's modular furniture-vendor(s) the installation of same and coordinate any required electrical, data and voice installation.

## **INTERIOR WALLS (paint)**

Portions of the building to receive drywall designated to be painted shall receive finishes prior to occupancy. Walls shall be prepared and painted with semi-gloss latex Polomyx paint in at least a four-color mix or LESSEE approved equivalent. Paint shall be a solvent-free, water-based, and non-VOC emitting paint.

Immediately after occupancy, LESSOR will refinish marred walls during normal business hours unless otherwise requested by LESSEE. Color selection to be approved by the LESSEE.

## **INTERIOR DOORS**

Solid core wooden doors or equivalent must be at least 36" wide and 1 3/4" thick and be equipped with kick plates and push plates where requested by the LESSEE. They must be reinforced and warp resistant, carefully matched grain, and color and must meet all specifications of the National Woodwork Manufacturers Association. Interior entrances/exit door dimensions and lights shall meet requirement of Life Safety Code #101. LESSOR agrees to furnish and install visibility windows, 4" by 24", in interior doors as required by LESSEE.

## **LOCKS**

Door locks are required on all interiors doors. All doors must remain on the Building Master Key System. A sufficient number of Master Keys must be provided to the LESSEE.

## **INTERIOR ROOM DOORS AND WORKSTATIONS**

Interior room doors and workstations must be lettered or have name plates attached as required by the LESSEE. LESSEE will provide a "door-lettering" schedule for the interior doors and workstations.

## **CEILING AND CEILING TILE**

All ceilings shall be acoustical tile suspended by an intermediate duty suspension grid system unless the exposed interior shell and structural system comprise an acceptable interior environment that does not need a suspended ceiling system for acceptable aesthetic, acoustic and lighting requirements. Any exposed mechanical and electrical elements are acceptable if in accordance with codes and if treated in an aesthetic manner and approved by LESSEE. Acoustical tile and grid system for ceilings shall be selected to reduce energy costs and provide sustainable design. All ceilings shall be at least 9 feet in height above finish flooring, unless a lower dimension is approved by LESSEE. Acoustical products shall have a Class-A fire resistance per ASTM E 1264 and a flame spread of 0-25 per ASTM E 84 and must have a minimum of 50% post consumer recycled content. Ceiling tiles shall have a 89% minimum light reflectance with a minimum NRC of .70 in compliance with ASTM C 423 and a CAC minimum of 35 in compliance with ASTM E 1414, such as the Ultima Hi-LR series as manufactured by Armstrong World Industries, Inc. or LESSEE approved equal. Ceiling(s) in the telecommunication/data room(s) must be provided with acoustical tile on a suspension grid system. Stained or damaged ceiling tiles must be replaced immediately by the LESSOR for the life of the Lease.

## **FLOOR AND FLOOR COVERINGS**

For newly constructed buildings, 4" of coarse aggregate is to be spread throughout proposed floor area. Polyethylene waterproofing material, or equivalent, shall be used as a vapor barrier between aggregate and concrete. Newly poured concrete floors must cure for the full 28 days before any floor coverings can be applied. Floor areas to consist of a minimum of 4". Floor should be properly insulated against heat, if over boiler, or other highly heated areas. Where no heat is in a basement, appropriate insulation should be installed to minimize cold or dampness coming through the floor. If floor is otherwise constructed or existing floor is used, floor must be leveled and properly insulated prior to installation of covering.

## **MODULAR CARPET**

Carpeting material tiles (18" x 18" or 24" x 24", etc.) shall be made of 100% commercial grade nylon fiber 6 or 6.6 which is solution dyed with EPA approved anti-microbial protection and be 100% recyclable to an equal or tufted multi-level loop, 9.0-9.5 stitches per inch, static resistance of 1.0 KVS, and a minimum denier of 6000. The carpet tiles must have a minimum 15-year wear manufactured by Collins and Aikman, or LESSEE-approved equal, which has Green Seal's recommendation or certification. Color of carpeting shall be subject to approval by LESSEE. All doors in carpet area shall be undercut sufficiently to permit free swing. Carpeting must conform to Federal Occupational Safety and Health Regulations concerning fireproofing. Carpet tiles shall be replaced during the term and option period as needed and where normal wear and tear so requires, as requested by the LESSEE. Any variation from above must have prior approval from the LESSEE. Where necessary, all modular carpeting must be vacuumed and shampooed before occupancy as deemed necessary by LESSEE. All unserviceable carpeting will be replaced by the LESSOR (i.e. worn, torn, stained, loose or frayed) as determined by the LESSEE throughout the term of the lease at the request of the LESSEE. At any time during the term of the lease when the carpet is replaced or repaired, the moving of the LESSEE's furniture and equipment, with the exception of computers, monitors and related equipment, shall be the responsibility of the LESSOR.

## **TILE**

The entry, waiting, stock, janitorial, utility and lunch rooms shall be covered with a vinyl composition tile or other materials approved by LESSEE. Tile shall be 12" x 12" – 1/8" gauge. SS-T 312B (1) Type IV, Composition 1 - ASTM E 84 Flame Spread - 75 or less. Load limit 50 PSL. Cove base shall be 4" high vinyl or rubber. All colors and patterns shall be selected by LESSEE. LESSOR to provide manufacturer samples to the LESSEE.

## SECTION C. ENTRANCES AND EXITS

### DOORS AND FRAMES

Entrance doors must be provided as shown on drawings. They must swing outward and be constructed of metal and glass to conform with Federal, state, and NFPA 101 codes and standards. They must be equipped with kick plates, push-pull plates, and automatic door closers. Door frames must be of the same metal to match the doors.

Interior vestibule doors must be provided in all public and staff entrances and vestibule doors must match exterior doors and be equipped with kick plates, push-pull plates, and automatic door closing devices. All exit doors must swing outward. Framework must be metal constructed and must match exterior doors.

### DOOR HARDWARE

All entrance and exit door hardware must be of suitable type and ample size and weight to perform the service of high-frequency use. The hardware must be of one design and finish. All entrance and exit doors must be keyed alike. Install a delayed action door closer at the handicap entrance, which should be tested annually and adjusted, as needed. Panic hardware must be installed on emergency exits in accordance with Department of Labor and Industry and the IBC Codes and Regulations. All door operations and hardware must meet ADA Standards.

## SECTION D. HVAC – SPECIFICATIONS & REQUIREMENTS

The LESSEE expects the developers to use these specifications as a guide when dealing with their architects and engineers on the design of proposed office space. In some cases, the HVAC design will result in packaged-zoned VAV style systems, or in the case of smaller buildings, a zoned roof top / split DX type of system with zone dampers. Heating may be provided by several sources such as electric resistance, hydronic or gas fired equipment. All aspects of the proposed building should be of good quality with sound and durable construction. Furthermore, the building HVAC system should require minimal maintenance, allow for cleaning/service, and have low operating costs.

Mechanical engineering drawings shall be provided to the LESSEE for review and approval. The drawing scale shall be no less than  $1/8" = 1'$ . Cut sheet information on equipment should be supplied and model selection should be clearly marked. All equipment shall be of a commercial grade and industrial grade equipment can be submitted for approval. Residential grade equipment shall not be used. If possible, the HVAC equipment and temperature controls shall be furnished as a complete package and warranted as a factory tested system by the equipment manufacturer. When temperature controls are not supplied with factory HVAC equipment, the temperature control systems shall be made by a nationally recognized manufacturer with an established chain of factory authorized installation representatives. All temperature control systems shall be LON or BACnet compliant systems. The design and installation of the HVAC system shall conform to the following list of codes and standards: 2006 International Mechanical Code, S.M.A.C.N.A., A.S.H.R.A.E., N.E.C., I.B.C., N.F.P.A.

### GENERAL DESCRIPTION

The HVAC system should provide adequate capacity, airflow distribution, and temperature control. The HVAC shall also provide the proper cooling, heating, exhaust, and ventilation of the various spaces, while meeting the design criteria listed herein after. Construction should comply with all sections of the International Building Code. If any air-handling unit has a supply air of 2000cfm or greater, install duct mounted smoke detector(s) according to the International Mechanical Code (I.M.C.) Section 606. If duct smoke detectors are required, they should be monitored by the building fire alarm system and should shut-down the air-handling unit supply fan. During the occupied period ventilation shall be provided, the outdoor air quantity shall not be less than 15% of the total maximum air supply CFM quantity, nor less than 20 cfm per occupant, whichever is greater. If a variable air volume system is installed, the 20 cfm/occupant of outdoor air shall be maintained at the minimum zone control settings.

### TEMPERATURES

Air Conditioning System must provide and maintain an inside automatically controlled temperature of 75°F dry bulb +/-2°F dry bulb in summer. Heating System must provide and maintain an inside automatically controlled temperature of 67°F dry bulb +/-2°F dry bulb in winter. The building shall be set no less than 67°F in winter and no greater than 75°F in summer during the occupied hours of the building as per the Commonwealth Management Directive 720.5. These unoccupied temperature limits can be eliminated if the controls are furnished with optimum start-stop logic. If used, the start-stop logic will start HVAC equipment operations automatically and will adjust to allow the building to reach the

occupied temperature set points at the start of the day, regardless of the outdoor temperatures. However, if the optimum start-stop logic cannot compensate and cannot maintain occupied temperature set points at the start of the occupied period, then the occupied temperature limits will be imposed during the unoccupied period.

### **FALL AND SPRING CHANGEOVER**

Adjustments shall be made as necessary to effect optimal temperature in the occupied space. Temperature below 67°F dry bulb or above 75°F dry bulb under any conditions will be considered in violation of lease conditions.

### **RELATIVE HUMIDITY**

Relative Humidity shall be maintained at 40-60% where practical.

### **ZONING REQUIREMENTS**

The HVAC system shall be designed to allow for zone control in the manner specified herein. Independently controlled zones shall exist for each lunchroom, training rooms, conference rooms, and waiting/lobby/reception area. For larger open areas, separate and independently controlled zones should be used for each of the north, south, east, and west zones or perimeter walls. Zone dampers with respective wall mounted zone thermostats can be utilized to provide additional zone temperature control. Private offices should be zoned and controlled independent of open office areas. Because of the heat generated from electronic equipment, the Telecommunication / Server rooms need a dedicated independent cooling system. These systems can be simplistic and can be manufactured with independent self contained temperature controls. Small HVAC systems, such as a mini-split DX cooling or heat pump units can be installed to handle the high equipment cooling loads.

### **SUPPLY FAN OPERATION**

In the cooling mode, continuous fan operation during the occupied cycle is required to meet outdoor ventilation code requirements (Reference the 2006 IMC – Section 403 & Table 403.3. & ASHRAE 62-2007.) Temperature control can be achieved by allowing by-pass air, or controlling total cooling capacity by cycling and staging the compressors, or discharge air temperature reset, or adjusting chilled water temperature. In the heating mode, continuous fan operation is required to maintain ventilation code requirements. Therefore, the heat shall be staged at the central unit as much as practical to minimize unheated air being circulated. If a VAV system is utilized, supply air can be re-heated at each respective zone at the VAV at minimum air-flow conditions. If a more conventional air system is utilized, the room temperature shall be maintained by modulating the zone damper via the zone thermostat.

### **GROUND FLOOR PERIMETER HEAT**

On the ground floor of a building without a basement (slab on grade construction) that has large glass windows, additional perimeter supplemental heat may be required. (Exemption from providing this additional perimeter heating should be formally requested to the DGS, BRE.) Perimeter heating will be provided to improve occupant comfort in areas with large windows and increased heating loads. Installation of either perimeter electric baseboard heat, hot water/fin-tube or hot water radiant floors shall be provided for the full length under windows. HVAC systems which utilize ductwork to provide heating can utilize slot style air diffuser over windows in place of the additional perimeter heat, to deal with increased heat loss through windows. The baseboard/fin-tube required heat may be controlled by the zone thermostat or an independent thermostat with interlocking to prevent operation in summer.

### **DUCTWORK**

All ductwork shall be fabricated of galvanized sheet metal designed and installed in accordance with the SMACNA HVAC DUCT CONSTRUCTION STANDARDS for 2 inches W.G. static pressure for duct mains, and 1 inch W.G. static pressure for branch ducts. Reference the 2006 IMC – Section 600. Reference the 2006 IMC for Smoke Detection Systems Control – Section 606. All supply and return ductwork shall be externally insulated with fiberglass wrap or fiberglass board insulation of not less than 2 inches thick with external foil wrap barrier. Ductwork constructed of fiberglass duct board or internally insulated sheet metal ductwork shall not be used, even if allowed by code. Internal insulation used on discharge air metal ductwork, needed for the sound control of air handling units, shall be acceptable. The ductwork shall be adequately and properly designed to prevent unobtrusive noise levels in the occupied space using turning vanes on 90° turns. Insulated flex duct up to 8 feet in length may be used from the branch duct to the air diffuser. Flex ductwork shall be supported as per current S.M.A.C.N.A. – HVAC DUCT CONSTRUCTION STANDARDS. (Flex-duct shall not rest on top of drop-in ceiling grid system.) Air diffusers shall be sized for each space to provide proper air throw, but shall produce minimal air noise. Each diffuser shall have an integral adjustable damper to control air flow. The air diffusers utilized shall be designed for the HVAC system application. The air diffusers can be constructed of metal or PVC, and should be easy to clean and tolerant to moisture. Upon the completion of construction and before occupancy, the HVAC system shall be

air balanced by a TABB certified air balancing contractor. Full documentation of the test results shall be provided to the DGS, BRE for review and acceptance.

## **FILTRATION**

All heating, ventilation and air conditioning systems shall be a polyester pre-filter of a minimum 2-inch thickness and 30% efficiency installed in the system. The pre-filter shall be installed in the system in a location that all air handled by the system will pass through the pre-filter prior to distribution into the work areas and public areas. The filters are to be replaced and/or washed at least every three months or more often as dictated by operating conditions or as recommended by the manufacturer. During replacement/cleaning operations, the HVAC system shall be completely shut off to avoid distribution of unwanted particulate through the system. Reference section 605 of the 2006 IMC.

## **ECONOMIZER – ENTHALPY CONTROLLED**

The HVAC unit shall be designed to allow for free cooling utilizing 100% outdoor air when the conditions are appropriate. When required, the building air relief shall be provided by a powered vent in the unit to prevent building over pressurization during the economizer cycle. As a minimum, the outside air damper will modulate to provide a CFM quantity equal to 15% (20 cfm/occupant) of the supply air CFM during the occupied period. Humidity control shall be maintained

## **EXHAUST/VENTILATION SYSTEMS**

Exhaust systems shall be provided for the ventilation of conference rooms, multi-purpose rooms, staff rooms, lunch rooms, toilet rooms and janitor closets and telecommunication room. Exhaust fans for these areas shall be sized to match or exceed the outside air ventilation rate. (Reference the 2006 IMC – Section 403 & Table 403.3. & ASHRAE 62-2007) All exhaust fans shall be of commercial grade and shall discharge outdoors either through roof mounted fans or wall vents. At no time will exhaust fans discharge to the ceiling plenum nor within 10 feet of any air intakes or operable windows. Exhaust fans shall operate continuously during office hours except for the conference room and multi-purpose room. The Telecommunication Room shall be equipped with an exhaust system being controlled by an electronic thermostat with an "ON" set point of 80°F. The fans shall be selected for the design airflow or not less than 0.25 inches static pressure, whichever is greater. At no time shall the sound level of the exhaust system exceed NC 30 when measured from within the room. If ceiling exhausters are used, they shall be selected to operate below four zones at the design conditions. The proper operation of all exhaust fans shall be verified quarterly.

## **TOILET ROOM AND JANITOR CLOSET EXHAUST**

The toilet rooms and janitorial closet shall be provided with an exhaust rate equal to 5 air changes per hour or as dictated by local codes, whichever is greater. A common exhaust system for the men' and women's toilet rooms shall be provided with a minimum of 4 elbows between exhaust grills to minimize noise carryover. The exhaust grills shall be of the egg crate variety with minimum 3/8 inch spacing to minimize clogging of the air stream.

## **TELECOMMUNICATIONS ROOM EXHAUST**

The HVAC environmental comfort shall be maintained the same as the general office area (see Section D, Temperatures). A wall mounted digital display thermometer shall be installed.

## **REQUIRED DOCUMENTATION**

LESSOR shall provide to the LESSEE the following documentation of the HVAC design:

- Mechanical Engineering Drawing Requirements
  - Numbered drawings.
  - Scaled drawings (1/8" = 1'-0" minimum) showing the layout of all HVAC equipment to be installed.
  - Building location related to North (North Arrow).
  - Room names describing the use of the space.
  - Mechanical symbols list.
  - Abbreviations list.
  - Complete title block information.
  - Scaled ductwork layout with CFM, size, and zone outline information.
  - HVAC equipment schedules showing at least equipment name, CFM (outside, return, and supply), cooling/heating capacities.
  - A roof plan (if needed), showing equipment name and location.

- Indicate space thermostat locations, relative to zones being controlled.
  - Mechanical drawings with installation details.
  - Written sequence of operations for all HVAC systems.
- HVAC Design Requirements
    - If flexible ductwork is used, show size and length (not to exceed 8 feet).
    - If applicable, provide supplemental heat for entranceways, foyers, stair towers, lobbies, and perimeter heat for ground floor window locations.
    - If applicable, show duct smoke detector locations on air handling equipment.
    - Provide additional ventilation for the telecommunication rooms by way of a direct acting space thermostat and exhaust fan.
    - Include cut sheet information on all equipment used as a basis of design.
    - Include outdoor air calculations/method (ASHRAE 62) for all areas.
    - Include heating & cooling load calculations.
    - Provide an Air Balance Report – TABB Certified

## **SECTION E. PLUMBING AND TOILET SPECIFICATIONS**

### **GENERAL**

All plumbing lines, valves, and equipment shall be high grade institutional quality capable of providing trouble free service for the number of employees specified in the SFP. The building shall comply with all local and state plumbing regulations including those which apply to handicapped access. The plumbing installation must be completely approved cold and hot water piping system with valve connections and a complete sanitary drainage system to all rest rooms, janitor's closet, employees' room, equipment or utility room and to all water consuming equipment.

### **PIPING**

Piping below grade (more than 5' outside building) shall be set in ASCE bedding, with carefully compacted stone bedding and selected compacted backfill to an elevation 6" above top of pipe. Sanitary sewer shall be service weight cast iron hub and spigot, lead and oakum or elastomeric joints, cast iron fittings or PVC gravity sewer pipe conforming to SDR-35 and ASTM D-3034 PVC fittings. Potable water piping shall be ductile cast iron, cement lined, mechanical joint ASTM A-377, Class 150, ANSI A21.51 and cast iron fittings ANSI A21.10 cement lined; or Class 150 ring-title PVC water pipe (SDR 13.5) ASTM D-2241, Product Standard PS 22-70 long term hydro of 4:1; or Type K copper. Storm sewer shall be same as sanitary sewer. Piping below grade (within 5' of building or under slab) shall be set in bedding and backfilled as specified in paragraph above. The sanitary sewer shall be service weight cast iron hub and spigot with lead and oakum or elastomeric joint. Piping above grade including sanitary, waste, and vent system shall be cast iron, hub and spigot with lead and oakum or "no hub" or elastomeric compression type. Vents 2" or less may be galvanized steel, copper or PVC DWV system. The hot and cold water piping shall by Type L Hard, with wrought copper fitting. System shall be equipped with drain at low point and vent at high points. Provide shutoff valves at each cold and/or hot water connection to each fixture and at each branch connection. The water line servicing the building shall be valve and installed in an approved cast iron extension box. Clean outs shall be provided every 50' on horizontal drains and at the end of each horizontal branch.

### **FIXTURES**

Choice of plumbing fixtures and hardware shall be limited to the following manufacturers and shall be water saver type; American Standard; Elger, Kohler. Lavatories shall be enameled cast iron minimum dimension 10" x 17". Hair interceptors shall be installed on all lavatories, inserted at the outlet. Water closets shall be vitreous china, wall hung or floor mount type and flush valve. Toilet accessories shall be stainless steel, recessed, as manufactured by Bobrick Washroom Equipment Inc., or equal. Restrooms shall be provided within the leased space for staff and sized in accordance with the Restroom Fixture Schedule within. The toilet fixture schedule specified below shall be determined by the architect by calculating the approximate percentage breakdown of men and women for each floor occupied by the agency, for each gender.

Lessor to install economically efficient dispensers for

### **FIXTURES PER FLOOR**

Number of Men/Women	Water Closets	Lavatories
1-15	1	1
16-35	2	2
35-55	3	3
56-60	4	3
61-80	4	4
81-90	5	4
91-110	5	5
111-125	6	6
126-150	6	**
Over 150	***	

\*In Men's facilities, urinals may be substituted for 1/3 of the water closet specified. One urinal equals 1/3 water closet. If urinals are installed, courtesy panel(s) must be installed between urinals and the urinal and lavatory.

\*\*Add one lavatory for each 40 additional employees over 125.

\*\*\*Add one water closet for each 40 additional employees over 150.

## TOILET PARTITIONS

Provide metal toilet partitions as manufactured by Accurate Partitions Division, United States Gypsum Co., American Sanitary Partitions Corp., Global Steel Product Corp., or equal. Sheet steel shall be ASTM A591, Class C. galvanized-bonderized 20-gauge with pilaster shoes AISI Type 302/304, 20-gauge stainless steel, 3" high, finish shall match hardware. Furnish shoes at each pilaster. Manufacturer's standard, heavy-duty operating hardware and accessories, non-ferrous cast alloy with satin chrome finish.

## JANITOR'S CLOSET

Janitor's closet must be equipped with deep slop basin. Open adjustable shelving must be installed adjacent to the slop sink. One section of wall will have a peg board installed. LESSOR to provide a variety box of peg board hardware. A minimum of one duplex electrical outlet is required.

## EXHAUST SYSTEMS

Commercial grade exhaust fans, exhausted to the exterior, must be installed in all toilet rooms and janitor's closets.

## WATER HYDRANTS

Anti-freeze type exterior water hydrants (key-type) must be installed with cold water piping-to exterior locations where they are readily accessible for use at all outside areas of the building.

## CONSUMABLES

Economically efficient restroom fixtures for consumables to be provided and installed are: roll toilet tissue dispensers - one for each toilet; paper towel dispensers for C fold or multi-fold towels; toilet seat covers with dispenser; soap dispensers -self-contained type, one at each lavatory fixture; sanitary napkin waste receptacle - one for each ladies toilet; sanitary napkins and dispenser - one in each ladies toilet room.

All restroom consumables such as toilet tissue, paper towels, liquid hand soap, liners for sanitary napkin receptacles, sanitary napkins, liners for waste receptacles will be provided and replenished by the LESSOR.

## SECTION F. ELECTRICAL SPECIFICATIONS

### GENERAL

Provide electric service and metering facilities, panels, feeder wiring lighting, controls, receptacles, computer terminal cables, telephone cables and instrument outlets, wiring, conduit and raceways, and connections to mechanical



equipment, security system, door signal system, fire alarm system, and emergency lighting system. Electrical service shall be received from the local utility at or be connected to 120/208-volt, 3Ø, 4-wire, 60-hertz. Metering facilities shall conform to local utility requirements. Electrical service may also be 277/480-volt, 3-phase, 60-hertz where the building would also have a step-down transformer to reduce the voltage from 277/480-volt to 120/208-volt where applicable building loads. Distribution and lighting panel boards shall be bolted circuit-breaker type panels with 3Ø main circuit breakers sized to withstand available short circuit currents. The panel boards shall have an adequate number of spare circuit slots to allow for future expansion. Feeder wiring to panels shall be type THHN insulated copper conductors run in electrical metallic tubing (EMT) or rigid steel conduit. Set screw-type fittings for EMT conduit are not to be used. Compression type fittings shall be utilized for EMT conduit. All electrical panels shall be grounded to a system grounding electrode. When adding any electrical equipment it must be grounded by means of equipment bonding jumper. Branch-circuits must also be connected to a grounding electrode. Wiring methods must comply with local codes and the National Electric Code (NFPA 70). All wiring shall be run concealed above ceilings, in walls and partitions and/or within modular furniture. Circuits shall be provided with a maximum of 1800 watts total on lighting circuits and eight duplex outlets maximum on receptacle circuits. All circuits to be 20-amp, No. 12-wire minimum. All branch circuit wiring to be copper conductors. Provide a suitable emergency lighting system which is in full compliance with all local and state codes and regulations. Emergency lighting will be required for space on each floor that exceeds 1,000 square feet.

## **OTHER ELECTRICAL REQUIREMENTS**

Within the hallways throughout the office, a conventional duplex outlet will be installed approximately every 20' for use in building maintenance. In several areas within the office, additional conventional duplex outlets will be required for such equipment as postage meters, wall clocks, mail handling and photocopying equipment. This requirement should not exceed a total of 12 duplex outlets. One duplex receptacle is required for each photocopier location. The wiring must be home run with no more than one receptacle, no intermediate cut downs or splices, with the circuit terminating in the electric panel. Photocopiers may require 120-volt or 220-volt electric service. One Ground Fault Circuit Interrupter (GFCI) duplex receptacle is required in all client and staff restrooms. Isolated ground duplex receptacles wired for computer related usage will be located throughout the office. Refer to Note 2 in the Waiting Area requirements for details on isolated ground duplex receptacles. Duplex telecommunications jacks wired for voice and data will be located throughout the office for fax machines and printers. For purposes of these specifications in various areas of the office described herein, a conventional duplex outlet shall be a heavy-duty, specification grade duplex receptacle rated 20 amps, 125-volts, 2-pole, and 3-wire grounding. For purposes of these specifications in various areas of the office described herein, an isolated ground duplex outlet shall be a heavy-duty specification grade duplex orange receptacle rated 20-amps, 125-volts, 2-pole, and 3-wire grounding. Furnish duplex orange isolated ground receptacles as manufactured by Hubbell, Model IG5362, or approved equal. The isolated ground circuit shall be completed by running a dedicated insulated ground wire from the green grounding screw on the outlet to the system ground buss. The isolated ground outlet shall have an insulating barrier construction that isolates the ground contacts from the mounting strap. A pre-marked nylon cover-plate, Hubbell, Model PJ8C or approved equal, stamped "Computer Only" shall be provided for each isolated ground duplex outlet. A maximum of eight isolated ground duplex receptacles shall be connected on a computer related circuit.

## **LIGHTING**

Lighting shall be provided for each space with individual space lighting controls. Circuit breakers are not to be used to control lighting units. Generally, a 2 foot x 4 foot lift out acoustical tile grid ceiling will be provided. Fluorescent "lay-in" fixtures shall be used using 2 foot x 4 foot, 1 foot x 4 foot and 2 foot x 2 foot shapes with acrylic plastic lenses. Use energy efficient watt-saver warm white 35-watt (change this to 32 or 28-watt) T-8 fluorescent lamps and electrical (use electronic in lieu of electrical) ballasts for all 48 inch lamps. The wattages can be reduced down to either 25- or 28-watt, energy-efficient T-8 lamps. Lighting levels shall be 70 foot candles (FC) maintained (using .7 maintenance factor) in all spaces except 25 FC in Toilets and Corridors, 30 FC in mechanical rooms and 35 FC in lunchroom. In general, the lighting schemes should avoid high contrast, scalloped patterns, or other visually distracting results. Lighting control technologies shall be installed to effectively combine the use of daylight and fluorescent lighting with daylight sensors and dimmable fluorescent ballasts in open office areas and lobbies. Occupancy sensors shall be installed to reduce energy consumption by switching off fixtures in unoccupied areas. Coordinate all spaces for occupancy sensor control with the LESSEE. Lighting controls shall be specification grade 20-amp, 120/277-volt quiet toggle switches with finish switch plates. Switches shall be provided, one per space minimum. In some areas such as small offices, bathrooms, conference rooms, etc., the use of occupancy sensor may be required in accordance with the PA Department of Labor & Industry standards per the Uniform Construction Code. The occupancy sensors may be ceiling-mounted or wall-mounted, depending on the size and application of the room. For occupancy sensors in bathrooms, it is recommended to use a dual technology sensor that utilizes passive infrared for motion and microphone detection for sound. Emergency lighting shall be provided in restrooms, common corridors and stairwells. Provide exterior lighting for walkways and signs as

appropriate to the site. Exterior lighting shall be high intensity discharge (HID) illumination only such as High Pressure Sodium (HPS) and/or Metal Halide (MH) lighting fixtures. Lighting shall be controlled by time switches and photo cells. LESSOR shall provide, install and replace all light bulbs, lamps, ballasts and starters required throughout the term and all available option periods during the lease in all Commonwealth occupied space. All replacement lamps shall meet the above specification. Except where otherwise provided in this specification, lighting shall be designed in accordance with the American Standard Practice of the Illuminating Engineering Society of North America, ASNI/IESNA #RP-1-1995 or later revision.

**MINIMUM LIGHTING LEVELS**

Work Areas.....	Ambient 50 ft-candles (to be controlled by occupancy sensor)
Telecommunications .....	50 ft-candles (to be controlled by occupancy sensor)
Room(s)/Closet(s) .....	50 ft-candles (to be controlled by occupancy sensor)
Special Purpose Area(s) .....	75 ft-candles (to be controlled by occupancy sensor)
Hallway/Corridors .....	25 ft-candles
Conference/Meeting Rooms .....	30 – 70 ft-candles (using occupancy sensors and dimmable Fluorescent ballasts or split switching)
Mail Room and Restrooms.....	30 ft-candles (to be controlled by occupancy sensor)
Parking Lot Areas .....	1 ft-candle (parking lot/exterior lights shall be controlled by a programmable timer with an integrated photo cell controlled device)
Exit Lighting.....	LED-type fixture consuming no more than 2 watts per fixture

**POWER**

Receptacles in walls and partitions shall be specification grade 20-amp, 125-volt, grounded duplex receptacles. Receptacles shall be provided in each room or space and in accordance with floor plan. Receptacles on dedicated circuits for computers will be color coded for easy identification purposes. Wiring to modular furniture is described elsewhere in this specification. Receptacles for vending machines in the lunchroom shall be provided as required, but in no case, no less than four receptacles shall be provided. Provide all wiring and disconnect switches, and make all connections to mechanical equipment for heating ventilating, air conditioning, fire alarm, plumbing, sprinkler systems and other related systems and equipment using wiring methods described above.

**TELE-POWER POLES (in lieu of under floor duct system when approved by LESSEE)**

LESSOR to provide sufficient amount of Power Poles as required to accommodate the furniture plan. Furnish and install (where required) dual-channel tele-power poles to carry power circuits in one side and low potential communication circuits for telephone, intercom and other equipment in the other, fed directly from overhead raceway or other wiring system.

**SECTION G. SPECIAL SYSTEMS**

**FIRE ALARM**

The alarm system must contain all necessary alarm initiating devices such as early warning smoke detectors, heat detectors, and a manual pull station at every entrance/exit per floor. In addition, the alarm system shall contain all necessary audible (horns) and visual (strobes) notification appliances. The alarm system must annunciate at a central remote station upon activation. Provide, install, and maintain a dedicated (primary and secondary) voice analog/digital telephone line.

**SECTION H. MISCELLANEOUS SPECIFICATIONS**

*Refer to the Using Agency Building Specifications*

## SECTION I. VOICE/DATA REQUIREMENTS

### TELECOMMUNICATIONS EQUIPMENT ROOM AND INTERCOM PAGING SYSTEMS

The LESSOR will be responsible for providing all voice and data requirements included in this specification. The LESSOR will provide and install the entrance conduit which brings the voice and data services into the building and any required conduit and feeder cable within the building to bring services to the Telecommunications Equipment Room. The Service Provider under contract with the Commonwealth will be responsible for installing the cable and/or fiber facilities from the telephone company's central office to the facility where they will terminate the cable and/or fiber at a demarcation point. From this demarcation point, the LESSOR and/or their designated subcontractor will be responsible for providing and installing all voice and data facilities and material within the building using American National Standards Institute (ANSI), Telecommunications Industry Association (TIA), and Electronic Industries Alliance (EIA) approved commercial building standards, except for the telephone system and data equipment. This includes, but is not limited to the following:

- Telecommunications Equipment Room
- Main Cross-Connect (MC), also known as Main Distribution Frame (MDF)
- Modular patch panel equipment with associated patch cords
- Voice and data wiring and hardware, including cross-connecting blocks
- Power poles and/or wire moldings where required
- Necessary wiring and telephone in each elevator as required
- Capability to have VOIP as per Commonwealth Standards

### GENERAL REQUIREMENTS

For new buildings the current version, unless otherwise noted, of ANSI/TIA/EIA-568 Commercial Building Wiring Standards shall be the required installation standards of this specification and shall be used as the minimum characteristics for cabling it will be Category 6 cable installation unless otherwise specified by Industry Standards. For existing buildings, the minimum characteristics for cabling will be Category 5E cable installation unless otherwise specified.

All wiring or cabling for this specification will be classified as "Communication Circuits" (voice and data) and will be installed and maintained under the strict guidance of the National Electric Code (NEC) Provision as found in Article 800-Communications Circuits.

All cable or wiring referred to by this specification MUST be ANSI/TIA/EIA-568 compliant and conform to the Commonwealths voice and data requirements.

ANSI/TIA/EIA – 607 Commercial Building Grounding and Bonding Requirements for Telecommunications shall be followed.

Required electrical outlets, voice, and data locations are not presented on the typical plans; however, all electrical outlets, voice, and data jack locations will be identified on the drawings provided by the LESSEE and or the Department of General Services.

All alarm systems are the responsibility of the LESSOR which includes the telephone numbers to support the system. The LESSOR will purchase and install the necessary telephone or cabling service from the local provider as required by the alarm system selected by the LESSEE.

NOTE: Placement of electrical, voice/data outlets must be located so as not to interfere with modular furniture placement. A vertical pathway or power pole will need to be used to provide a pathway from the ceiling or horizontal pathway area when the outlet location is not adjacent to a wall. Voice and data will be run through separate power poles from the poles providing electrical power so that the number of poles required to meet ANSI/TIA/EIA-569 standards for the job will be reduced for the installer

## TELECOMMUNICATIONS EQUIPMENT ROOM

The Telecommunications Equipment Rooms shall be as centrally located as possible on each floor. This requirement is critical to ensure that no voice or data location exceeds the 100-meter rule of the ANSI/TIA/EIA-568 standards. The door will be equipped with a lockable passage set.

***NOTE: The Telecommunications Equipment Room will be used exclusively for LESSEE voice and data communications. No other tenants may use or have access to the Telecommunications Equipment Room. With the exception of the normal service power requirements identified herein, no electric/power equipment or panels nor mechanical equipment, including Building HVAC units, will be housed in this room.***

The necessary number of dedicated/isolated A/C power outlets, duplex and quad dedicated/isolated A/C power outlets must be installed in the data rack and one duplex outlet with industry standard equipment and as designated by the LESSEE Telecommunications Unit. The necessary number of two duplex voice jacks (RJ45) and duplex data jacks as designated by the LESSEE Telecommunications Unit. If 50 or more people are to be employed in the building the wiring must be capable of VOIP and must meet the industry standards of VOIP.

There shall be no water or drain pipes, electric/power equipment or panels, nor mechanical equipment including Building HVAC units located in these rooms.

## TELECOMMUNICATIONS EQUIPMENT ROOM SIZE

- Buildings having up to 10,000 square feet:
  - Single floor buildings: Room Size 9 feet x 12 feet.
  - Buildings with more than one floor: Main equipment room size 9 feet x 12 feet and a similar size room on each floor. Room locations for multiple floors will be stacked on top of each other.
  - The lighting requirements and general architectural finishes shall be the same as the general office areas. Due to the heat generation of the electronic equipment, it is typical to have a year-round cooling load for the Telecommunication Room. The Telecommunication Room shall have a temperature-controlled cooling system completely independent from the building HVAC systems. Typically, these independent cooling systems are mini-split DX style with integral temperature controls, wall-mounted evaporator units with outdoor condensing units. The independent cooling system shall maintain a maximum space temperature set point of 72°F year-round.
  - The LESSOR will install tile on the floor of each Telecommunications Equipment Room. No carpeting, including anti-static carpeting, shall be used.
  - The LESSOR will ensure that a vertical chase (open area for cable runs between floors) or coring with sleeves is installed between the main Telecommunications Equipment Room and any Intermediate Cross-Connect (ICC) or additional Telecommunications Equipment Rooms.
  - Entrance Door shall be 36 inches wide and key lockable.
  - Service power shall be 120 volt, 60 Hz, 20 Amp.
  - There shall be no water or drain pipes located in these rooms.
  
- Buildings having OVER 10,000 square feet:
  - Single floor buildings: Room Size 13 feet x 15 feet.
  - Buildings with more than one floor: Main equipment room size 13 feet x 15 feet and a similar size room on each floor. Room locations for multiple floors will be stacked on top of each other.
  - The lighting requirements and general architectural finishes shall be the same as the general office areas. Due to the heat generation of the electronic equipment, it is typical to have a year-round cooling load for the Telecommunication Room. The Telecommunication Room shall have a temperature-controlled cooling system completely independent from the building HVAC systems. Typically, these independent cooling systems are mini-split DX style with integral temperature controls, wall-mounted evaporator units with outdoor condensing units. The independent cooling system shall maintain a maximum space temperature set point of 72°F year-round.
  - The LESSOR will install tile on the floor of each Telecommunications Equipment Room. No carpeting, including anti-static carpeting, shall be used.

- The LESSOR will ensure that a vertical chase (open area for cable runs between floors) is installed or coring with sleeves is installed between the main Telecommunications Equipment Room and any Intermediate Cross-Connect (ICC) or additional Telecommunications Equipment Rooms.
- Entrance door shall be 36 inches wide and key lockable.
- Service power shall be 120 volt, 60 Hz, 20 Amp.
- There shall be no water or drain pipes located in these rooms.

### ***MAIN CROSS CONNECTION (MC)***

The MC will be located in the Telecommunications Equipment Room. The LESSOR will provide and install 110-type connecting blocks and will also provide and install eight point modular jack patch panel equipment. For existing buildings all equipment must be in compliance with ANSI/TIA/EIA-568 for a minimum Category 5e (350M) hardware and for new builds a minimum of Category 6. Line Side patch panels will be connected to the wallboard using 110-type, 4 pair, (C4) connecting blocks mounted on the wallboard using 25 pair Category 5e (350M) riser cable runs. All Line Side, Voice, and Data Station Patch Panel jacks will have all four-pair punched down to the T568B specifications.

The patch panel equipment shall be no larger than standard size 24-port, and no high density space saver patch panels will be used without prior approval from the LESSEE Telecommunications Unit. The patch panel equipment will be of sufficient size to accommodate all existing voice/data requirements and at least 15 percent spare patch panel ports for growth. The LESSOR must provide and install all the patch panel hardware required to make the system operational, including all voice and data patch cords and the designated wire management panels used to dress the patch cords between the patch panels in a neat and orderly fashion. Wire management will consist of the industry's highest standard for Slotted Duct style Horizontal and Vertical cable Management panels. Also included will be the proper number of cabling (minimum Category 5e) compliant patch cords in various lengths to accommodate the total number of Voice and Data jacks installed plus 15 percent spare cords for growth. The patch cords will be sized to ensure a neat and orderly appearance.

### ***VOICE REQUIREMENTS***

On one wall designated by the LESSEE Telecommunications Unit, one 4 feet X 8 feet sheet or two 4 feet x 4 feet sheets of three-quarter inch plywood will be attached for mounting the MC in the Telecommunications Equipment Room (if there are additional floors that have a Telecommunications Equipment Room, they are to have the same plywood installation as the MC) for voice. The plywood will be attached in such a way that the top of the highest patch panels shall not be higher than six feet two inches and the bottom of the lowest patch panel shall be no lower than two feet from the floor.

In existing buildings the voice MC will consist of minimum Category 5e (350M) while new building should be a minimum Category 6 and or meet industry standard for wiring, mounting and installation. All end user jacks should be a minimum of RJ-45. The maximum size of the patch panel equipment will be 24 ports. No high-density space saver patch panels will be used without prior approval from the LESSEE Telecommunications Unit.

Two (2) duplex dedicated/isolated A/C power outlets shall be located on the wall directly below each piece of plywood. Two (2) additional duplex dedicated/isolated A/C power outlets.

All Voice patch panels will be installed in 19" X 84" floor mounted racks. Any deviation from this requirement must be approved in writing by the LESSEE Telecommunications Unit. The top of the highest patch panels shall not be higher than six feet two inches and the bottom of the lowest patch panel shall be no lower than two feet from the floor.

All metal floor-mounted voice frames will be equipped with a #6 AWG solid copper ground wire attached to an approved electrical ground.

The first set of Voice patch panel equipment at the top will be designated as the Line Side patch panel. Each available port will be connected to 110-type blocks with all four pairs terminated. From these cross-connecting blocks, all existing telephone lines will be cross connected to the telephone company demarcation point.

The second set of Voice patch panel equipment will be designated as the Station side patch panel and will have all four pairs terminated to the appropriate Station jacks as required.

A modular voice jack will be installed in the Telecommunications Equipment Room for use with the intercom paging systems.

### ***DATA REQUIREMENTS***

In existing buildings the Data MC will consist of Data Station patch panels that are a minimum Category 5e (350M) compliant, while new building should be a minimum Category 6 and or meet industry standard for wiring, installation and mounting. No high-density space saver patch panels will be used without prior approval from the LESSEE Telecommunications Unit.

All Data patch panels will be installed in 19" X 84" floor mounted racks and located next to the floor mounted Voice rack. Any deviation from this requirement must be approved in writing from LESSEE Telecommunications Unit. The top of the highest patch panels shall not be higher than six feet two inches and the bottom of the lowest patch panel shall be no lower than two feet from the floor.

Mounted on the extreme lower portion of the data frame will be four (4) duplex or two (2) quad dedicated/isolated A/C power outlets each having a dedicated circuit with an isolated ground. The outlets should be arranged to accommodate transformer connections (which frequently are larger than a standard plug) without blocking access to other outlets. This metal floor-mounted data frame will be equipped with a #6 AWG solid copper ground wire attached to an approved water pipe ground.

A minimum of three (3) duplex dedicated isolated A/C power outlets shall be located on the wall adjacent to the floor mounted frame for data.

A duplex voice jack will be installed in close proximity to the data frame to support a dial-up modem for diagnostic trouble shooting.

### ***STATION WIRING***

All cable for both voice and data will be four pair, with a minimum Category 5e (350) compliant for existing buildings and Category 6 or the industry's highest standard for new buildings both meeting the electrical and corresponding distance requirements of ANSI/TIA/EIA-568 Commercial Building Wiring Standard.

All station wiring for both voice and data will be home run, no intermediate cut downs or splices, to the appropriate telecommunication room and terminated directly onto minimum of Category 5e (350) compliant patch panel equipment. All four pairs must be physically terminated at the minimum Category 5e (350) compliant eight pin modular telecommunication outlet and at the appropriate patch panel equipment port.

All cable shall be concealed either above a suspended ceiling, in conduit, in wire mold, or behind partitions. A maintenance loop of 6 feet to 10 feet is required to provide enough slack at the MC to accommodate any future movement of the terminating wires on their respective voice or data patch panel terminations.

### ***CONDUITS, POWER POLES AND PLENUM RUNS***

All installed pathways will follow the ANSI/TIA/EIA-569 standard.

All wiring not in conduits and run in air handling plenums will have Type CMP communication plenum cable, low-smoke, heat resistant Haler type insulation.

All conduits will be metal (EMT) type conduit or raceways.

All access holes through floors, walls, etc. that must be drilled for the installation of voice and data facilities must be provided by the LESSOR. These access holes must be equipped with a sleeve and bushings at both ends and must be properly fire-stopped at both ends.

Wire mold, conduits, or power poles will be required to those voice and data locations where the wiring cannot be concealed or readily fished through walls, etc. All exposed voice/data cable attached to office walls, ceilings, or floors will be concealed using approved surface raceway molding. Lesser will separate the Voice and Data wiring from the electrical power and dedicate a pole for each to the modular furniture. For planning furniture pathways, the maximum pathway fill shall be 40 percent. A maximum of 60 percent pathway that is not filled is allowed to accommodate unplanned additions after initial installation.

In multi-channel raceways, dividers separating compartments shall be bonded to ground in accordance with ANSI/TIA/EIA-607.

Metal raceway bases, covers and dividers shall be bonded and grounded in accordance to applicable codes and ANSI/TIA/EIA-607.

### **JACKS**

For existing building both voice and data wiring will be terminated on Category 5e (350) compliant duplex voice/data jacks, or single voice or data jacks, as required, at the workstation location (wired for T568B specifications). All new building will be a minimum of Category 6 or the current industry standard. All station jacks must meet or exceed ANSI/TIA/EIA-568 standards for Unshielded Twisted Pair Connecting Hardware for the required Category cable.

Duplex voice/data connecting blocks will have two eight-conductor (wired for T568B specifications) modular jacks labeled by the manufacturer as "V" for voice and "D" for data, with a single face plate. All end-user interface boxes must be secured with mounting screws. No double-sided tape will be permitted. The inserts of the jacks will be color-coded - blue inserts for voice and orange inserts for data. Any deviations must be approved by the LESSEE Telecommunications Unit in writing detailing the changes and reason for substitution. Any substitutions proposed must meet all of the same specifications and/or requirements as the original item. All labeling will use permanent mechanically/electronically made markings.

### **CODING, RECORDS, AND TRAINING**

All voice and data eight pin modular locations at the End-user Station jack and at the Patch Panel equipment will be labeled with permanent mechanically/electronically made markings by the LESSOR for identification by Department staff. The numbering scheme should be kept constant and consecutive (V1 / D1...V288 / D288) throughout the entire site. Patch Panels and End-user Station jacks must be labeled with permanent mechanically/electronically made markings.

A cable record of all pairs at the MC will be prepared by the LESSOR. One copy of this record must be submitted to the LESSEE Telecommunications Unit prior to final acceptance of the facility.

The LESSOR shall provide training in the proper use of the cable records and the patch panel equipment. The method and depth of the training will be sufficient to train the user to correct deficiencies as rapidly as possible and also allow the user to readily make voice/data station location changes via the patch cords.

### **TESTING**

The LESSOR and/or his designated subcontractor will be responsible for performing testing of all voice and data wiring and hardware to assure compliance with equipment specifications. All voice and data wiring and hardware must meet or exceed all the specifications of ANSI/TIA/EIA-568 for Category 5e (350) cable installation. The LESSOR and/or his designated subcontractor must provide the LESSEE Telecommunications Unit with a complete copy of all test results prior to final acceptance of the facility.

At a minimum, the test results for each jack, voice and data, must contain:

- Jack Number
- Cable Length
- Wire Map
- Attenuation

- NEXT (Near End Cross Talk)
- Cable Impedance

## PATCH PANEL REQUIREMENTS

Standard size hinged 24-port panel.

A minimum of 15% spare patch panel ports will be provided for growth. Industry standard wire management panels will be used to dress all cabling front and in back of the rack.

Panels will be labeled with permanent mechanically/electronically made marking.

Voice Line Side patch panels will be terminated to the 110-type connector blocks will all four pairs terminated for each port.

Voice patch panels will be mounted within a floor mounted 19" x 84" rack.

Data patch panels will be mounted within a floor mounted 19" x 84" rack.

Spare patch cords will be supplied for voice and data panels. A minimum of 15%, the number of each spare cord length (3', 5', and 7') will reflect percentages of those used during the installation (80% of the patch cords should be 3' in length).

## VOICE AND DATA CABLE T56B SPECIFICATIONS

All cable will be four pair, minimum of Category 5E compliant for existing building and a minimum of Category 6 or the newest industry standard for new buildings.

Voice and Data cable sheathing will be of a different color.

Any modular furniture that requires power poles will have separate poles for Voice/Data and Power.

## VOICE AND DATA JACKS

All jacks will be labeled with permanent mechanically/electronically made markings.

Single and/or duplex jacks will be labeled "voice" and/or "data", and include the port number, on a single faceplate.

The inserts of the jacks will be color-coded: *blue* for voice and *orange* for data.

## VOICE AND DATA REQUIREMENTS SUMMARY

The LESSOR and/or the designated subcontractor(s) will be responsible for all voice and data cable facilities and materials within the building, with the exception of the telephone system and data equipment system. The installation must result in a "turnkey" solution to include: installation of all necessary equipment, paging system, cabling, cross-connects, patch cords, and test results. Any alarm system that is installed must have its own separate telephone service provided by the LESSOR.

A minimum of four zones will be accessible from any designated telephone.

One zone will be established as "all call." Other zones and speaker placements will be designated by the Office Manager.

## CABLE RECORD

The LESSOR will prepare a cable record, which will include a copy of the floor plan (showing jacks locations, and numbering sequence), which coincides with the patch panel port labeling. A copy of the plan will be provided to the Office Manager at the time of final acceptance of the facility. Cable records will follow ANSI/TIA/EIA-606 standards.



## **CABLE CERTIFICATION TESTING**

All test results will be provided to the Telecommunications Office or Office Manager prior to or at the time of final acceptance of the facility.

Test results will be in numerical sequence. Voice and Data will be under separate cover.

All testing will follow ANSI/TIA/EIA-568 standards.

At a minimum the test results for each jack must include the following:

- Jack Number
- Cable Length
- Wire Map
- Attenuation
- NEXT (Near End Cross Talk)
- Cable Impedance

## SECTION J: JANITORIAL

	Daily	Weekly	Monthly	Quarterly	Semi-Annually	Annually	As Needed
<b>GENERAL OFFICE CLEANING</b>							
1. Empty all waste receptacles including trash cans and recycling containers. Replace plastic liners. Remove trash to designated, sanitary area.	X						
2. Clean all trash receptacles and recycling receptacles inside and out with a disinfectant. Replace trash cans and/or recycling containers if they become unusable.							X
3. Maintain separation and removal of recyclables in accordance with local ordinance or code.	X						
4. Empty and clean LESSOR provided cigarette urns.	X						
5. Clean water coolers. If included in the LEASE, ensure paper cups are restocked and a supply is available to the LESSEE.	X						
6. Thoroughly clean entrance doors		X					
7. Clean window glass on inside and outside of entrance doors.	X						
8. Wipe down weather mats. Notify LESSOR of torn or unsafe weather mats.	X						
9. Dust woodwork, files, bookcases, partitions, ledges, window sills, desks and work stations and other office furniture and equipment.		X					
10. Clean passenger elevator walls.		X					
11. Dust venetian blinds with treated cloth.				X			
12. Vacuum upholstered furniture.					X		
13. Wash all window glass inside and out.						X	
14. Wash venetian blinds.						X	
15. Dust all grills, vents, louvers and diffusers.				X			
16. Wash all grills, vents, louvers, diffusers and fluorescent lights and covers.						X	
17. Wash all doors and door knobs.					X		

	Daily	Weekly	Monthly	Quarterly	Semi-Annually	Annually	As Needed
18. Spot clean doors, door handles and other metal surfaces.							X
<b>RESTROOM CLEANING</b>							
1. Wash sinks, urinals, and toilet bowls using scouring powder to remove stains, clean under sides, wash both sides of toilet seats and tile walls near urinals with disinfectant.	X						
2. Empty, clean and reline all sanitary napkin receptacles.	X						
3. Fill and maintain mechanical operation of all toilet tissue dispensers, sanitary napkin dispensers, paper towel dispensers, soap dispensers and paper cup dispensers with LESSOR provided supplies. Ensure that replacement supplies are available to LESSEE.	X						
4. Polish flushmaster, piping, toilet hinges, dispensers, and other metal work in rest rooms.		X					
5. Clean shower stalls, if applicable.		X					
6. Wash doors, door handles, tile walls, stall partitions and fixtures with disinfectant.		X					
7. Clean mirrors	X						
<b>OFFICE FLOORS</b>							
1. Sweep and wet mop tile floors in kitchen, bathrooms, elevators and any general work areas.	X						
2. Sweep floors and stairs in stair wells.	X						
3. Spot clean carpets or tile floors including stair wells and elevators.		X					
4. Apply nonskid wax and buff tile floors.							X
5. Strip all tile floors of old finish and apply two coats of antiskid wax and buff.					X		
6. Steam clean carpeting in high traffic areas identified in No. 1 above.				X			

	Daily	Weekly	Monthly	Quarterly	Semi-Annually	Annually	As Needed
7. Steam clean carpeting in low traffic areas identified in No. 3 above.					X		
8. Vacuum all offices, hallways general work areas and any other carpeted areas.	X						
<b>KITCHEN CLEANING</b>							
1. Wash all counter surfaces, sinks, and table tops with antibacterial disinfectant.	X						
2. Wipe the refrigerator and microwave doors with a damp cloth and disinfectant.	X						
3. Clean the interior of the refrigerator and microwaves removing any spills, stains, etc.		X					
4. Clean kitchen cabinets inside and out. Wipe down outside of cabinets with a damp cloth and a disinfectant.					X		
<b>OFFICE WALLS AND CLEANING</b>							
1. Dust all ceilings and light fixtures.				X			
2. Remove and dust pictures, charts, etc from walls. Dust walls and re-hang pictures.					X		
3. Remove and clean pictures, charts, etc from walls. Wash walls and woodwork. Re-hang pictures						X	
4. Spot clean walls and woodwork. Ensure stained ceiling tiles are replaced as soon as possible.							X
<b>OTHER CLEANING</b>							
1. Clean janitor's sink and neatly store cleaning equipment and supplies in designated locations.	X						
2. Replace burned out bulbs in light fixtures with LESSOR provided light bulbs.							X

**BUILDING SPECIFICATIONS  
COMMONWEALTH OF PENNSYLVANIA  
DEPARTMENT OF LABOR AND INDUSTRY**

**DATE July 11, 2013**

**Office of Vocational Rehabilitation**

**Warren, Warren County, PA**

---

**AGREEMENT**

**1. USABLE SQUARE FEET**

Lessor agrees to provide office space consisting of **2,346** total net usable square feet. Office space must be located out of or higher than the 100 year flood plain. There are seven (7) employee(s). A minimum of one passenger elevator is required in a multi-story building or any building situated above ground level; and it must be capable of handling some freight. Downtown building sites that are considered "brownfield sites", i.e., properly rehabilitated, remediated and approved industrial sites, will be given preference in site selection.

**2. BUILDING SUPPORT SPACE**

Refer to Commonwealth's Usable Square Foot definition in proposal package.

**3. PROVISIONS**

Lessor must furnish all labor, superintendence, material, tools and equipment and perform all work necessary to complete all construction to the satisfaction of the Commonwealth of Pennsylvania. Lessor must complete all general construction work shown on drawings and in the specifications, but not expressly mentioned in the specifications, and all work specified and not shown on the drawings but obviously necessary to complete construction, as it is not the intent to delineate or describe every detail and feature of the work. Facility to be designed, constructed, maintained and operated in a manner which maximizes energy efficiency.

Asbestos or construction materials containing asbestos is prohibited. Friable materials containing asbestos exposed during renovations or alterations must be removed in accordance with OSHA and EPA recommendations. Lessor agrees to comply with provisions of Exhibit C, Asbestos, of the Commonwealth lease document, if lessor successfully secures an executed lease agreement with the Commonwealth.

4. **CONSTRUCTION CODES**

Lessor must comply with the adopted PA UCC Building Code; American-Standards publication ANSI Bulletin A117.1 - 2003, "Accessible and Usable Buildings and Facilities"; PA State Act 235, American Society for Testing and Materials publications and tests; all federal building and material specifications; and the latest State and local construction codes and ordinances, applying whichever is more stringent.

5. **RECYCLING ORDINANCES AND REGULATION**

The lessor shall establish and maintain a separation and collection procedure for the removal of recyclable materials from the leased premises. The lessor shall collect, at a minimum, office paper, corrugated boxes, aluminum, plastic, and glass, and lessor shall comply with Act 101 of 1988 and any existing local codes and ordinances relating to the separation and disposal of recyclable materials.

The lessor must provide suitable containers, dumpsters, etc., for collecting and storing recyclable materials. The lessor shall empty all recycling receptacles and remove recyclables to a designated area as often as necessary taking into consideration the volume of the recyclables and health concerns. The lessor, at his sole expense, will assume all the costs involved in collecting, storing and removing recyclables.

The Commonwealth may identify those recyclable materials, generated from agency operations at the leased premises, which it desires to sell as serviceable property. At its discretion, the Commonwealth retains the right to dispose of such materials itself. When and if the Commonwealth exercises this discretion, the lessor shall thereafter not be responsible for those materials selected by the Commonwealth for disposal by the Commonwealth.

6. **APPROVALS**

Before any building is erected, adapted, remodeled or altered, detailed architectural plans and elevations for all new construction, all remodeling or alteration work, and line drawings to scale for all other portions of the buildings showing means of egress, shall be submitted to and approved by the enforcing municipality or the Department of Labor & Industry for compliance with the PA Uniform Construction Code (UCC). A UCC Certificate of Occupancy issued by the enforcing municipality or the Department is required prior to occupancy. ***Any variations from these specifications MUST have the approval of the Department of Labor & Industry, Property Division. The lessor must be able to substantiate that he has obtained said approval.*** Lessor is required to hire an architect unless waived by the Department of Labor & Industry.

7. **BRAND NAMES**

The citation of brand names and model numbers throughout this document is intended only to define the standard of the article being described and is not intended to be proprietary. The Department of Labor and Industry will consider any manufacturer's products so long as they are equal in quality to the brands cited, at its sole discretion.

(REV 10-09)

## BUILDING SPECIFICATIONS INDEX

<p><b>SECTION A. EXTERIOR</b></p> <p>1. Foundations 4</p> <p>2. Exterior Walls 4</p> <p>3. Roof Construction 4</p> <p>4. Concrete Walks and Curbs 4</p> <p>5. Entrances and Approaches 4</p> <p>6. Parking Area 4</p>	<p><b>SECTION E. ELECTRICAL</b></p> <p>1. Installation 10</p> <p>2. Lighting 10-11</p> <p>3. Tele-Power Poles 12</p> <p>4. Interior Conduit and Wall Outlets 12</p> <p>5. Data &amp; Telecommunications 12</p> <p>6. Cabling Requirements 12-17</p>
<p><b>SECTION B. ENTRANCES AND EXITS</b></p> <p>1. Entrance Doors and Frames 5</p> <p>2. Door Hardware 5</p> <p>3. Exit Doors and Frames 5</p> <p>4. Vestibule Doors and Frames 5</p> <p>5. Exit Foyer / Canopy 5</p>	<p><b>SECTION F. PLUMBING</b></p> <p>1. Installation 18</p> <p>2. Electric Water Coolers 18</p> <p>3. Water Hydrants 18</p> <p>4. Toilet Facilities 18</p> <p>5. Employees' (Lunch) Room 19</p>
<p><b>SECTION C. INTERIOR</b></p> <p>1. Columns 5</p> <p>2. Vestibules and Exits 6</p> <p>3. Windows 6</p> <p>4. Window Coverings 6</p> <p>5. Wall Furring 6</p> <p>6. Interior Partitions 6</p> <p>7. Wall Finish 7</p> <p>8. Doors and Hardware 7</p> <p>9. Ceilings 7</p> <p>10. Floors and Floor Coverings 8</p>	<p><b>SECTION G. CARPENTRY &amp; MILL WORK</b></p> <p>1. Storage Cabinets 19</p> <p>2. Bulletin Boards 19</p> <p>3. Clothes Closets and Coat Room 19</p> <p>4. Janitor's Closet 19</p> <p>5. Open Shelving/Stock Room 19-20</p> <p>6. Finish Hardware 20</p>
<p><b>SECTION D. HEATING, AIR CONDITIONING, AND VENTILATION</b></p> <p>1. Heating 8</p> <p>2. Air Conditioning 8</p> <p>3. Relative Humidity 9</p> <p>4. Fall and Spring Changeover 9</p> <p>5. Ventilation 9</p> <p>6. Exhaust Systems 9</p> <p>7. Standards 9</p> <p>8. Service and Maintenance 9</p> <p>9. Testing and Inspection 10</p>	<p><b>SECTION H. MISCELLANEOUS</b></p> <p>1. Building Identification 20</p> <p>2. Interior Room Doors 20</p> <p>3. Floor Directory 20</p> <p>4. Painting 20</p> <p>5. Fire Prevention 21</p> <p>6. Trash Can Cabinet 21</p> <p>7. Security and Locking System 21</p> <p>8. Snow and Ice Removal 21</p> <p>9. Radon Gas Exposure 21</p> <p>10. Emergency Generator 22</p> <p>11. Final Clean-Up 22</p>

## SECTION A. EXTERIOR

### 1. FOUNDATIONS

All foundations must be constructed of sufficient size and strength and placed on load-bearing soil of sufficient compactness to carry the weight of the building components and all equipment.

The concrete for the foundations shall be reinforced where necessary and be homogenous and when hardened, shall have the required strength, resistance to deterioration, durability, resistance to abrasion, water-tightness, appearance and other required properties.

### 2. EXTERIOR WALLS

All exposed exterior walls must be of masonry or wood frame construction with brick, stone or metal facing material and be approved by the lessee.

### 3. ROOF CONSTRUCTION

Workmanship and material shall meet all codes and industry recommendations of the manufacturer of the roofing materials.

### 4. CONCRETE WALKS AND CURBS

Installation and construction of concrete walks and curbs shall conform to the current requirements of the Pennsylvania Department of Transportation, including the installation of stone fill under the sidewalk. All sidewalks shall be reinforced as architecturally designed. Sidewalks shall be constructed in separate slabs, and these slabs shall be separated by one-fourth (1/4") inch thick transverse control joints at 6' intervals.

### 5. ENTRANCES AND APPROACHES

Approaches to entrances and exits must be concrete construction and reinforced as architecturally designed. Where ramps are deemed necessary from the entrance or exit to the sidewalk or street level, the maximum grade permissible is 8%. Handrails must be provided along the ramps.

### 6. PARKING AREA

Paved parking area must be provided for as many cars as specified in the Solicitation for Proposal (SFP) and/or lease. Materials and workmanship shall conform to latest applicable requirements of Pennsylvania Department of Transportation specifications. The paved parking area must be striped and numbered to provide the number of stalls specified, and in multi-use parking lots, Labor & Industry spaces must be separately identified, if requested. Cars must have free ingress or egress to parking stalls. Furnish and install in locations as required, precast concrete bumping blocks. Metal stanchions with chain and lock should be provided at entrances and exits. Exit and entrance signs will be provided and appropriately located. Handicapped parking spaces are to be designated and the number of spaces will be determined by Lessee to comply with applicable codes and ANSI. An "Employees Only" sign will be provided. A minimum of two (2) parking stalls meeting ADA requirements must be provided onsite.



## **SECTION B. ENTRANCES AND EXITS**

### **1. ENTRANCE DOORS AND FRAMES**

Entrance doors to lessee's space must be provided, must swing outward, must be a minimum of 36" wide, be constructed of metal and glass to conform with the higher standard of Chapter 33 of the Pennsylvania Building Regulations Code and/or Federal/OSHA standards, and must be equipped with kick plates, push-pull plates and automatic door closing devices. Framework for doors must be constructed of metal. One (1) exterior cigarette urn to be provided, if requested by lessee.

### **2. DOOR HARDWARE**

All entrance and exit door hardware must be of suitable type and ample size and weight to perform the service required. Hardware to be heavy-duty mortise entrance lock 6 pin, keyway C or E, with lever handle (Schlage D Series, Athens or equal), and surface mounted overhead ADA compliant closer with concealed fasteners (no through bolting). The hardware must be of one design and finish. All entrance and exit doors must be keyed alike. Install a delayed action door closer at the handicap entrance. All door operations and hardware must meet ADA Standards.

### **3. EXIT DOORS AND FRAMES**

Exit door(s) from lessee's space must be minimum 36" wide and equipped with panic bars, kick plates, and automatic door closing devices. Framework for doors must be constructed of metal.

### **4. VESTIBULE DOORS AND FRAMES**

In buildings where the Department of Labor and Industry is the sole tenant, interior vestibule doors must be provided in all public and staff entrances and vestibule doors must match exterior doors and be equipped with kick plates, push-pull plates, and automatic door closing devices.

### **5. EXIT FOYER / CANOPY**

In buildings where the Department of Labor and Industry is the sole tenant and/or occupies first floor space, Lessor agrees to provide exterior exit foyers if requested by lessee. Large canopy or foyer of permanent type construction must be installed at each entrance and exit, in accordance with the general decor of the building, if requested by lessee.

## **SECTION C. INTERIOR**

### **1. COLUMNS**

Columns shall be finished with materials to correspond with interior décor complete with two duplex electrical outlets. All exterior, demising and core walls and columns shall have gypsum board installed and finished. Columns shall be wrapped in gypsum board in accordance with a design plan to be provided by lessee and shall include spray fireproofing as required by building codes:

2. **VESTIBULES AND EXITS**

In buildings where the Department of Labor and Industry is the sole tenant, inside walls of vestibules and exits must be constructed of scuff-resistant material, 4'6" in height. Weather mats must be furnished by lessor and installed in entrances and exits.

3. **WINDOWS**

All exterior walls must be equipped with modern window units where specified. Window locations and size must be acceptable to lessee, and must provide a maximum of natural light. All windows must be Thermopane type or other acceptable energy-conserving brands. All windows must be of certification quality for deflection, air and water infiltration.

4. **WINDOW COVERINGS**

All windows and window areas must be equipped with polished aluminum or vinyl venetian blinds and plastic tapes; color specified and approved by lessee. Curtains will be substituted for blinds if requested by lessee.

5. **WALL FURRING**

All interior brick, cinder, tile or concrete block walls to be furred out with metal or wood, from the floor to ceiling height and insulated. The furring must be of suitable type and size to support the weight of the interior finishing materials.

6. **INTERIOR PARTITIONS**

All interior partitions must be erected in accordance with the floor plan. The landlord shall review the typical floor plan and/or the space allocation to determine the offices requiring interior partitions. The location of private offices and auxiliary space requiring partitions to be constructed by the lessor will be determined by lessee in the final design phase of the project. Interior partitions shall be constructed as follows:

- a. Non-Rated/Non-Insulated Partition to underside of ceiling grid -- One layer 5/8" gypsum wallboard to each side of 3-5/8" 25 gauge steel studs 16" on center. Tape and spackle. 2" felt strip between top track and ceiling system with contiguous plastic zip bead.
- b. Non-Rated/Insulated Partition extend from floor to 6" above ceiling grid -- One layer 5/8" gypsum wallboard to each side of 3-5/8" 25 gauge steel studs 16" on center. Tape and spackle. 3-1/2" sound attenuation blanket in wall cavity and above ceiling (extend 26" in both directions). 2" felt strip between top track and ceiling system with continuous plastic zip bead. Rooms requiring this treatment include hearing rooms, mediation rooms, attorney conference rooms, private offices, testing rooms, conference rooms, and/or areas where meetings occur.

Note drywall at all columns and exterior perimeter walls are to be finished at the sole cost of the lessor and is not included in lessee's fit out.

7. **WALL FINISH**

Lessor to prepare walls, as required, receiving new finishes as follows:

- a. Paint - Interior walls must be finished with one coat of primer and two coats of a durable latex paint suitable for the work and traffic areas, Benj. Moore/MAB/Duron/F&H or equal. Semi-gloss latex paint to be applied in employee room, restrooms, and on all trim. Note no surface will be painted using a flat latex paint unless approved by the lessee. Lessor to provide touch up painting after lessee move in.
- b. Wallcovering - Pre-finished vinyl-clad gypsum board or plain gypsum board with vinyl wall covering applied to it is required in all mediation rooms, conference rooms, attorney conference rooms, hearing rooms, training rooms, and testing rooms, unless waived by lessee.

All wall finishes and colors must be approved by lessee. If requested by lessee, lessor will install a chair rail of approximately 3" width at an appropriate wall height in high-traffic rooms such as hearing rooms, attorney conference rooms, mediation rooms, and waiting room.

8. **DOORS AND HARDWARE**

- a. Interior Doors - Solid core construction, 3'x7'x1-3/4", paint grade; 1-3/4" building standard painted hollow metal knock down frames; heavy duty all purpose commercial grade interior hardware to match building standards, interchangeable cylinder type with ADA compliant lever handle (Schlage D Series, Athens or equal); full mortise heavy duty butt hinges; neoprene silencer; wall/floor stops. Lessor agrees to furnish and install visibility windows in interior doors as required by Lessee. The usual locations would be in the hearing rooms, library, conference rooms, training rooms, interview rooms, mediation rooms and/or attorney conference rooms. Interior doors will be keyed, unless specifically declined by lessee.
- b. Closers - Surface mounted overhead ADA compliant closer with concealed fasteners (no through bolting). Provide hold open feature at non-rated doors.
- c. Closest Doors Hardware (if required) - Dummy lever trim and heavy-duty roller catches for double doors at coat and supply closets.
- d. Fire Rated - Provide fire rated door and frame assemblies at suite entrance and exit doors.

9. **CEILINGS**

All ceilings shall be acoustical tile suspended by an intermediate duty suspension grid system unless the exposed interior shell and structural system comprise an acceptable interior environment that does not need a suspended ceiling system for acceptable aesthetic, acoustic and lighting requirements. Any exposed mechanical and electrical elements are acceptable if in accordance with codes and if treated in an aesthetic manner and approved by lessee. Acoustical tile and grid system for ceilings shall be selected to reduce energy costs and provide sustainable design. All ceilings shall be at least 9 feet in height above finish flooring, unless a lower dimension is approved by lessee. Acoustical products shall have a Class-A fire resistance per ASTM E 1264 and a flame spread of 0-25 per ASTM E 84 and must have a minimum of 50% post consumer recycled content. Ceiling tiles shall have a 89% minimum light reflectance with a minimum NRC of .70 in compliance with ASTM C 423 and a CAC minimum of 35 in compliance with ASTM E 1414, such as the Ultima Hi-LR series as manufactured by Armstrong World Industries, Inc. or lessee approved equal. Ceiling(s) in the

telecommunication/data room(s) must be provided with acoustical tile on a suspension grid system.

## 10. FLOORS AND FLOOR COVERING

### a. Floors

For newly constructed buildings, 4" of coarse aggregate is to be spread throughout proposed floor area. Polyethylene waterproofing material, or equivalent, shall be used as a vapor barrier between aggregate and concrete. Floor areas to consist of a minimum of 4" thickness of concrete. All flooring must be leveled prior to installation of tile. Floor should be properly insulated against heat if over boiler or other highly heated areas. Where no heat is in a basement, appropriate insulation should be installed to minimize cold or dampness coming through the floor. If floor is otherwise constructed or existing floor is used, floor must be leveled and properly insulated prior to installation of tile. Floor loads in designated areas must be capable of supporting a high-density filing system, if required by the lessee. **HIGH DENSITY FILING SYSTEM NOT REQUIRED**

### b. Floor Covering

**Tile:** Vinyl composition tile or equal shall be provided in entry, stock, employee, utility and janitor rooms and other areas designated by Lessee. Tile shall be 12" x 12" - 1/8" gauge. SS-T 312B (1) Type IV, Composition 1 - ASTM E 84 Flame Spread - 75 or less. Load limit 50 PSL. Cove base shall be 4" high vinyl or rubber. Ceramic tile may be requested by lessee at entrances. Colors and patterns must be approved by lessee.

**Carpeting:** A commercial grade carpet shall be provided in waiting areas, work areas, private offices, conference and testing rooms and other areas designated by lessee. Carpet material shall be 100% nylon meeting FHA minimum standards for "Heavy Traffic Areas". Carpet material shall be Lee's "Attributes" carpet squares or lessee-approved substitute with a minimum 10 year guarantee, 26 oz. with a 1/10 level loop, 3/16 inch pile height, 11.33 stitches per inch, static resistant, 4 ply, solution dyed and a Denier of 3300. Carpet backing material shall be jute/poly composition and shall be glued down. Colors and patterns must be approved by lessee.

All worn, frayed, or torn carpeting will be replaced by the lessor, as necessary, throughout the term of the lease. All carpet that has reached the end of its useful life or is more than ten years old, must be replaced by the lessor unless waived in full or in part by the lessee. At any time during the term of the lease carpet is replaced or repaired, the moving of the lessee's furniture and equipment, excluding computers and related equipment, shall be the responsibility of the lessor.

## SECTION D. HEATING, AIR CONDITIONING AND VENTILATION

### 1. HEATING

Heating system(s) shall provide and maintain an inside automatically controlled temperature under all conditions of 74 degrees Fahrenheit dry bulb +/-2 degrees Fahrenheit in winter.

### 2. AIR CONDITIONING

Air conditioning system(s) shall provide and maintain an inside automatically controlled temperature under all conditions of 75 degrees Fahrenheit dry bulb +/- 2 degrees Fahrenheit in summer.

3. **RELATIVE HUMIDITY**

Relative humidity shall be maintained at 40-60% where practical.

4. **FALL AND SPRING CHANGEOVER - Intermediate Seasons**

Adjustments shall be made as necessary to effect optimal temperature in the occupied space. Temperatures below 68 degrees F dry bulb or above 77 degrees F will be considered in violation of lease conditions.

5. **VENTILATION**

Mechanical ventilation shall be provided on a year-round basis. Ventilation air introduced into occupied spaces shall be free of outside contaminants and tempered according to the season; i.e., heated in winter and cooled and dehumidified in summer. Air-conditioning systems may be used for winter-time ventilation provided the outside air component is heated before delivery into the occupied space.

- a. For systems introducing 100% outside air, ventilation shall provide a minimum of 20 cfm per occupant or 0.25 cfm per square foot of floor area, whichever is greater.
- b. For air recirculation systems, fresh outside air shall be introduced into the systems at a rate of 20 cfm per occupant. Where design occupancy is unknown, it shall assumed to be 10 persons per 1000 square feet of floor space.
- c. In special cases where air recirculation systems are equipped with air cleaning devices designed to remove odorous and gaseous contaminants, the fresh outside air component may be reduced to 5 cfm per occupant.

6. **EXHAUST SYSTEMS**

Exhaust systems shall be provided for ventilation of toilet rooms, lunch areas, main work area, conference, hearing and testing rooms. Systems shall comply with state and local regulations.

7. **STANDARDS**

All heating, ventilation, and air conditioning systems shall be designed in accordance with the current ASHRAE standards, where practical. ASHRAE 90-75 shall be the standard for new buildings. Variation from this requirement must be with the approval of the Department of General Services and the Department of Labor and Industry.

8. **SERVICE AND MAINTENANCE**

HVAC systems shall be designed, maintained, and operated in a manner which maximizes energy efficiency. All equipment and systems shall be in operating order 24 hours per day and shall be serviced and maintained by the lessor. A program of preventive maintenance must be in place for all ventilation equipment, including changing filters, checking baffles, ductwork, damper positions, and system balance. Actual air flow supplied to occupied areas must be measured and any necessary maintenance or repairs, done to comply with the original design specification and the ASHRAE Guidelines, shall be provided by lessor throughout the term of the lease. Multiple zoning with tamper-proof controls and thermostats are preferred.

**9. TESTING AND INSPECTION**

HVAC system shall be tested and inspected by lessor prior to occupancy to determine if environmental conditions as stated per lease agreement are met, and if adequate ventilation is provided for each area in accordance with ASHRAE Handbook, 1984 Systems Volume, Chapter 37, "Testing, Adjusting, And Balancing", and NEBB 'Procedural Standards for Testing, Adjusting and Balancing of Environmental Systems'.

Upon completion of testing and inspection, a certified report, signed by a registered engineer, who is certified by the National Environmental Balancing Bureau (NEBB), shall be submitted to the Department of Labor and Industry, Property Division, Room 101, Labor and Industry Building, 651 Boas Street, Harrisburg, Pennsylvania 17121.

The report shall be valid proof that the systems have been tested, adjusted, and balanced in accordance with the referenced standards, and be a true representation of how the systems are operating.

Lessor shall be responsible throughout the term of the lease to provide, at the request of the Department of Labor and Industry, testing of the environmental conditions within the office, to include submission of a detailed report, including recommendations for HVAC system renovations if required to provide adequate ventilation and environmental conditions as stated per lease agreement, and signed by a registered engineer. However, if the report indicates that the HVAC system is in compliance with the terms of the lease, the Department of Labor and Industry will reimburse the lessor for any testing and report costs incurred as a result of the request by the Department.

**SECTION E. ELECTRICAL**

**1. INSTALLATION**

The electrical installation must be a completely approved wired system to all electrically operated equipment. The installation shall conform to the requirements of the latest edition of the National Electrical Code, the National Board of Fire Underwriters, the Department of Labor and Industry and other governmental or local authorities having jurisdiction.

**2. LIGHTING**

Except where otherwise provided in this specification, lighting shall be designed in accordance with the American Standard Practice of the Illuminating Engineering Society of North America, ANSI/IESNA #RP-1-04 or later revision.

Office areas shall provide ambient lighting at the levels stated below under minimum lighting levels with combined indirect and direct pendent mounted luminaires unless otherwise designated by lessee. The lighting system shall also consist of a split ambient and task lighting system with the use of high-efficiency lamps and parabolic and prismatic fluorescent lighting fixtures for auxiliary spaces as designated by the lessee. All fluorescent lighting fixtures shall be energy-efficient, dual electronic ballast type capable of split switching and suited to the application. Instant start ballasts shall be used where the fixtures are turned on and left on all day. Rapid start ballasts shall be used in auxiliary spaces where the fixtures will be turned on and off by occupancy or motion controls, where desired by lessee.

Standard fluorescent fixtures with prismatic lenses may be used in some room locations, as desired and if approved by lessee. Split switching of the 2' x 4' fluorescent lighting fixtures shall

be standard where utilized in conference rooms, and special use areas. Conference rooms and other special rooms shall include recessed-can type dimmable incandescent fixtures utilizing tungsten halogen lamps.

In general, the lighting schemes should avoid high contrast, scalloped patterns, or other visually distracting results. Lighting control technologies shall be installed to effectively combine the use of daylight and fluorescent lighting with daylight sensors and dimmable fluorescent ballasts in open office areas and lobbies. Occupancy sensors shall be installed to reduce energy consumption by switching off fixtures in unoccupied areas. Coordinate all spaces for occupancy sensor control with the lessee.

Ambient lighting shall consume no more than 0.9 watts/square foot with a measured minimum ambient lighting level of 30 foot-candles at the work surface. T-8 or T-5 fluorescent lamps shall be provided with a color rendering index (CRI) of 85 and a color temperature of 3500°K, similar to Osram Sylvania Inc., Phillips Lighting, E or approved equal.

Lessor shall provide, install, and replace all light bulbs, lamps, ballasts and starters required throughout the term and all available option periods during the lease. All replacement lamps shall meet the above specification.

**Minimum Lighting Levels**

Work Surfaces (including task lighting)	-	50 ft-candles
Work Area Ambient Lighting	-	30 ft-candles
Telecommunications Room(s)/Closet(s)	-	50 ft candles (to be controlled by occupancy sensor)
Special Purpose Area(s)	-	75 ft candles (to be controlled by occupancy sensor)
Hallways/Corridors	-	25 ft candles
Conference/Meeting Rooms	-	
Fluorescent Lighting	-	30 – 70 ft-candles (using dimmable Fluorescent ballasts or split switching)
Incandescent Lighting	-	10 – 30 ft-candles (using split switching, or dimmable incandescent lighting)
Office Automation and Document Processing Center	-	30 ft-candles
Restrooms	-	40 ft-candles (to be controlled by occupancy sensor)
Parking Lot Areas	-	1 ft-candle (parking lot and exterior lighting shall be controlled by a programmable timer with an integrated photocell control device)
Exit Lighting	-	LED type fixtures consuming no more than 2 watts per fixture

3. **TELE-POWER POLES**

(In Lieu of under floor duct system when applicable and approved by lessee) Lessor to provide sufficient amount of power poles as required to accommodate furniture plan.

Furnish and install, where required, dual-channel tele-power poles to carry power circuits in one side and low potential communications circuits for telephone, intercom and CRT equipment in the other, fed directly from overhead raceway or other wiring system.

4. **INTERIOR CONDUIT AND WALL OUTLETS AS REQUIRED FOR ELECTRIC, DATA & TELEPHONE**

All interior conduit shall be rigid steel and/or electrical metallic tubing and shall conform to the latest Federal specifications. They shall be of ample size to properly accommodate conductors passing through or contained therein. At all locations shown on drawings, an outlet box of proper type and minimum size to satisfy intended requirements shall be provided. Boxes shall be rigidly secured in position, set true and square.

If lessee selects modular furniture for use in the leased premises, lessor agrees to assist and coordinate with lessee's modular furniture vendor(s) the installation of same and coordinate any required electrical, data and voice installation.

5. **DATA AND TELECOMMUNICATIONS**

See enclosed "VOICE, DATA, AND POWER INFRASTRUCTURE SPECIFICATIONS" for complete IT specifications.

Lessor to provide and install all cable and connectors necessary to support computer and voice related equipment as designated by lessee, with strict adherence to the enclosed "Labor and Industry Voice, Data and Power Infrastructure Specifications". Lessor should assume approximately twelve (12) CAT -5e voice drops, twelve (12) CAT 6 data drops, and one (1) 25-pair riser cable from the main building demarc to the L&I LAN room wallfield will be required. This number may change slightly based on individual building configuration, but is believed to be a good general estimate.

Listed below is the Department of Labor & Industry, Office of Information Technology (OIT) cabling requirements, which includes the number of voice and data cables and specific cabling work required for the office. This information is provided to assist you in understanding the scope of work required. Note a final "Cabling Statement of Work" will be provided after a final furniture plan is approved, which will detail the exact location for all voice, data, and electrical outlets. The lessor will be responsible to perform the work contained therein.

Fiber optic cabling may be required when distance issues plays a factor, for example, in buildings where the demarc is located greater than 300 feet from the LAN room or when offices are located on various floors in the building, and fiber cabling between LAN rooms is required for connectivity.

6. **CABLING REQUIREMENTS**

The following gives detailed instructions on voice, data, electrical, and LAN Room installation. Once L&I has a final furniture plan in place, a Final Statement of Work will be submitted with the floor layout showing exact voice/data and electrical locations for the office as well as a detailed layout of the LAN room.



All permits, applications, ordinances, licenses, etc., of the respective city, county, state, and federal governments are the sole responsibility of the vendor. Failure to comply with any necessary documentation is at the vendor's own risk. The Commonwealth of Pennsylvania, Department of Labor & Industry is not responsible to provide, furnish, account, or be held responsible for, any and all documentation in regards to working permits and licenses.

The following is a time-sequenced listing of steps that need to be completed in order to successfully complete this project.

**A. Remove Unused Voice, Data and Coax cable**

Before cabling the office space, vendor must remove all un-terminated existing voice, riser and data cables from their ending points (drops and cables terminated within the proposed office area) all the way back to their origination points or MDF. Unused voice and data cabling is defined as cabling that is un-terminated and abandoned.

**B. LAN-Telco Room Construction**

1. Build the LAN Telco Room to the dimensions shown on the floor plan. The room must be at least 7'x 9' in size.
2. The LAN-Telco room door must be equipped with a lockable key-set.
3. The floor should be either:
  - a. Sealed concrete or
  - b. Non-static vinyl floor tile
4. There should be a dropped ceiling in the LAN room.
5. There should be eight prismatic fluorescent ceiling lights (2' X 4') installed having (4) 40-watt tubes each.
6. A light switch should be located on the wall right inside the LAN-Telco room door to control the overhead lighting.
7. The room MUST be equipped with year-round cooling or air circulation to maintain a temperature in the room at or near 72F to 76F.
8. The cooling capacity required in the LAN-Telco room will be 10,000 BTUs. No heat is required in this room.
9. Install unpainted fire retardant 3/4" plywood (good on one side) on one wall of the new LAN-Telco room to create an area (8' height X 8' wide) to be used as a Telco wall-field. Typically behind the newly installed LAN rack.

**C. Install LAN Telco Room Equipment and Wiring**

1. Refer to the enclosed drawing that shows the configuration and location of the LAN rack (Diagram #1).
2. Parts list for a Chatsworth, (Black), 7 foot, LAN rack that must be ordered by the cabling contractor to build the desired LAN rack configuration is as follows:
  - a. Chatsworth LAN Rack (19"W X 84" H) P/N 46353-703 Qty = 1
  - b. Single-Sided Shelf, Vented (19") P/N 40117-719 Qty = 1
  - c. Floor Mounting Kit: Concrete Floor P/N 40604-001 Qty = 1  
OR Wood Floor P/N 40607-001 Qty = 1
  - d. Rack-Mount Ground Bar P/N 10610-019 Qty = 1
  - e. Ground Bus Bar Kit, Wall Mounted P/N 10622-010 Qty = 1
  - f. Base Dust Cover P/N 41050-719 Qty = 1
  - g. Mounting Screws P/N 40605-005 Qty = 1
  - h. Single-Sided, Wide, Vertical Wire Mgt. P/N 11374-703 Qty = 1
  - i. Horizontal Wire Mgt Panels, 2.8" X 6" P/N 11564-719 Qty = 2

3. L&I will provide the UPS (battery back-up unit), power strip and network switches and router that go in the LAN racks.
4. The cabling contractor is to install a ground bus bar at the top of both of the LAN racks on the backside of the rack frame rails.

#### **D. Electrical Requirements**

1. Refer to the enclosed Power Management specifications for details regarding power requirements for equipment for each workstation. In general, a maximum of (4) PC's will be on each 20 amp dedicated circuit and each printer and copier will also be on their own dedicated circuit. Dedicated circuits will be marked on the floor plan. There will also be convenience outlets in each cube or office, and throughout the office space. These may or may not be marked on the floor plan and will be separate from the PC circuits. All dedicated circuits must be orange in color.
2. Install (3) 120-volt, 20-amp (NEMA 5-20R), wall mounted duplex electrical outlets at each location as shown on the LAN room floor plan (Diagram #1).
3. Install (1) 120-volt, 30-amp dedicated, electrical outlet (NEMA L5-30R) with an isolated ground at the base of the LAN rack. The electrical circuits must be enclosed in a metal flex (MC) covered cable or EMT conduit to the base of the rack where the electrical outlet box is to be located. Outlets should be orange in color (Diagrams #1 & 2).
4. Install (1) 120-volt, 20-amp, dedicated, quad electrical outlet (NEMA 5-20R) with an isolated ground at the base of the LAN rack. Outlet should be orange in color (Diagram #1).

#### **E. Install Data Cabling**

1. Refer to the enclosed CAT-6 LAN Cabling specifications document for detailed data cabling requirements. All cables must be run in such a way that they will not exceed the 295 foot maximum length and must pass a wirescope test.
2. To view the equipment layout in the LAN room, please refer to the attached scaled LAN-Telco room drawing (Diagram #1).
3. The cabling contractor is responsible for the installation of the required ladder rack above the LAN rack to properly transition the LAN cabling from the ceiling or adjacent wall to the top of the LAN rack.
4. Install (1) new 48-port CAT-6, 568-B patch panel in the newly installed LAN rack in the LAN-telco room. Wire management must be installed above and below each patch panel.
5. Install (1) new data drop in the LAN-Telco room as shown on the scaled floor plan for this room (Diagram #1).
6. Install (12) CAT-6 data cables, blue in color between the LAN rack patch panels and the workstation faceplates as indicated on the office floor plan. The RJ-45 data jacks will be orange in color. Under no circumstance should a faceplate or jack be located behind a cubicle or other immovable object.
7. All Data cabling must be installed, tested, labeled and warranted in accordance with the specifications stated in the L&I CAT-6 LAN Cabling specification document that is attached.
8. All data drops must be terminated in vendor supplied tombstones or through a whip into modular furniture with a biscuit block. At no time should a bare cable be unprotected, accessible or visible. In addition, per industry standards, a metal barrier must separate all data cables if an electrical source is in close proximity. As an example, data cabling must not be in the same channel as cubicle electrical cabling unless they are completely separated by a metallic separator or ferrous Greenfield.

9. Data drops must be numbered in accordance with the specifications stated in the L&I cabling specifications document.

**F. Install Voice Cabling**

1. Refer to the enclosed Enhanced CAT-5 Voice Cabling System Specifications document for detailed voice cabling requirements. All cables must be run in such a way that they will not exceed the 295 foot maximum length and must pass a wirescope test.
2. Install (1) new Enhanced CAT-5 compliant 25-pair riser cable from the newly constructed telco wall field to the main demarc area of the building. Terminate each end of the new riser cables in Enhanced CAT-5 compliant 110 or 66 blocks.
3. Install (3) enhanced Category-5 voice cables from the building demarc area directly to the new L&I LAN-Telco room. The cable ends at the building demarc wall-field must be terminated on an Enhanced CAT-5 compliant 66 or 110 block while the other end of the cables will be terminated on three position biscuit block installed on the LAN rack as shown on the attached LAN-Telco room drawing.
4. Install (1) wall-mounted phone back plate and voice drop for a wall phone inside the LAN-Telco room door. Reference the scaled floor plan for the LAN-Telco room that shows the location of the wall-phone (Diagram #1).
5. Install (12) Enhanced CAT-5 compliant voice cabling from the LAN-Telco room wall-field to all workstations and office locations marked on the office floor plan that requires voice connectivity.
6. All voice station cables must be terminated with Enhanced CAT-5 compliant RJ-45 jacks using 568-B wiring layout at the workstation faceplate.
7. All voice cables must be terminated on Enhanced CAT-5 compliant 110 or 66 blocks in the LAN\Telco Room on the plywood wall field.
8. The Enhanced CAT-5 voice cables must be white in color.
9. The contractor may use non-plenum Enhanced CAT-5 voice cable as long as the ceiling is not used for a return air plenum system for the HVAC.
10. All voice drops must be terminated in vendor supplied tombstones or through a whip into modular furniture with a biscuit block. At no time should a bare cable be unprotected, accessible or visible. In addition, per industry standards, a metal barrier must separate all data cables if an electrical source is in close proximity. As an example, voice cabling must not be in the same channel as cubicle electrical cabling unless they are completely separated by a metallic separator or ferrous Greenfield.
11. All 4-pairs of the voice cable must be terminated at both ends.
12. All voice and riser cables must be tested and certified to Enhanced CAT-5 standards.

**G. Deliverables to Labor and Industry**

The following must be delivered to L&I upon acceptance of the premises. All of the CAD drawings, both hard and soft copy, referenced below can be on the same drawing and print.

1. Data Cabling: Cable test results must be provided to L&I in hard and soft copy as specified in the cabling specifications document. A CAD drawing in hard copy (D Size) and soft copy (CAD-14 Format) must be provided to Labor and Industry showing the drop locations and drop number for each data cable. Provide CAT-6 data cable warranty certification to L&I within 45 working days after project is completed.
2. Voice Cabling: Cable test results in hard and soft copy are required for each workstation voice cable and 4-pair groups in the riser cable. CAD drawing in hard copy (D Size) and soft copy (CAD-14 Format) must be provided to Labor and Industry showing the drop locations and drop number for each voice cable and also the riser

cable pairs. Provide voice cabling warranty certification to L&I within 45 working days after project is completed.

Diagram # 1

### L&I LAN Room

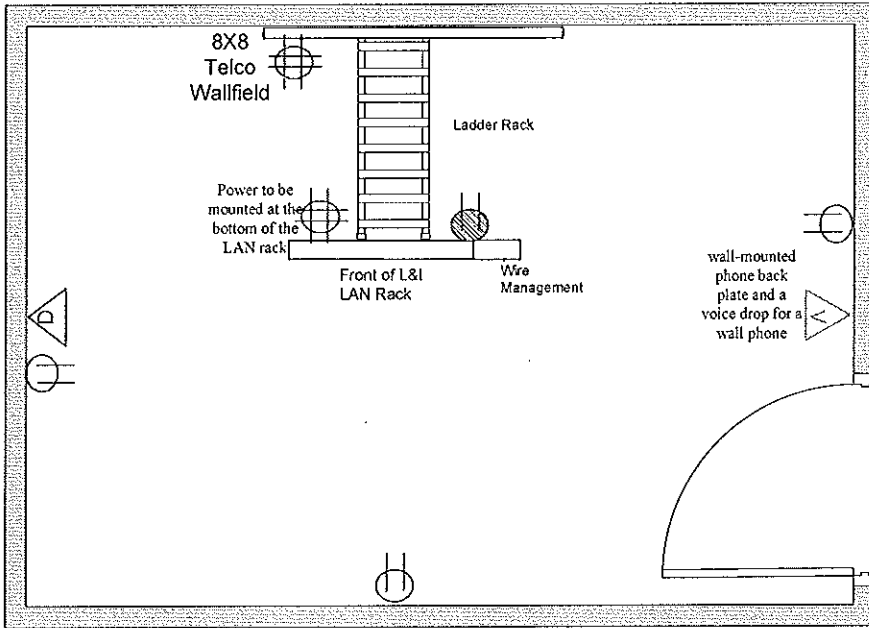





- |   |  |   |  |   |  |
|---|--|---|--|---|--|
|  | CAT-5e Voice Drop, # denotes number of drops |  | Dedicated 120 Volt, 20 Amp Quad outlet   |  | Dedicated 120 Volt, 30 Amp / LOCKING 5-30R |
|  | CAT-6 Data Drop, # denotes number of drops   |  | Dedicated 120 Volt, 20 Amp Duplex outlet |   |  |

Diagram # 2

# LAN Rack

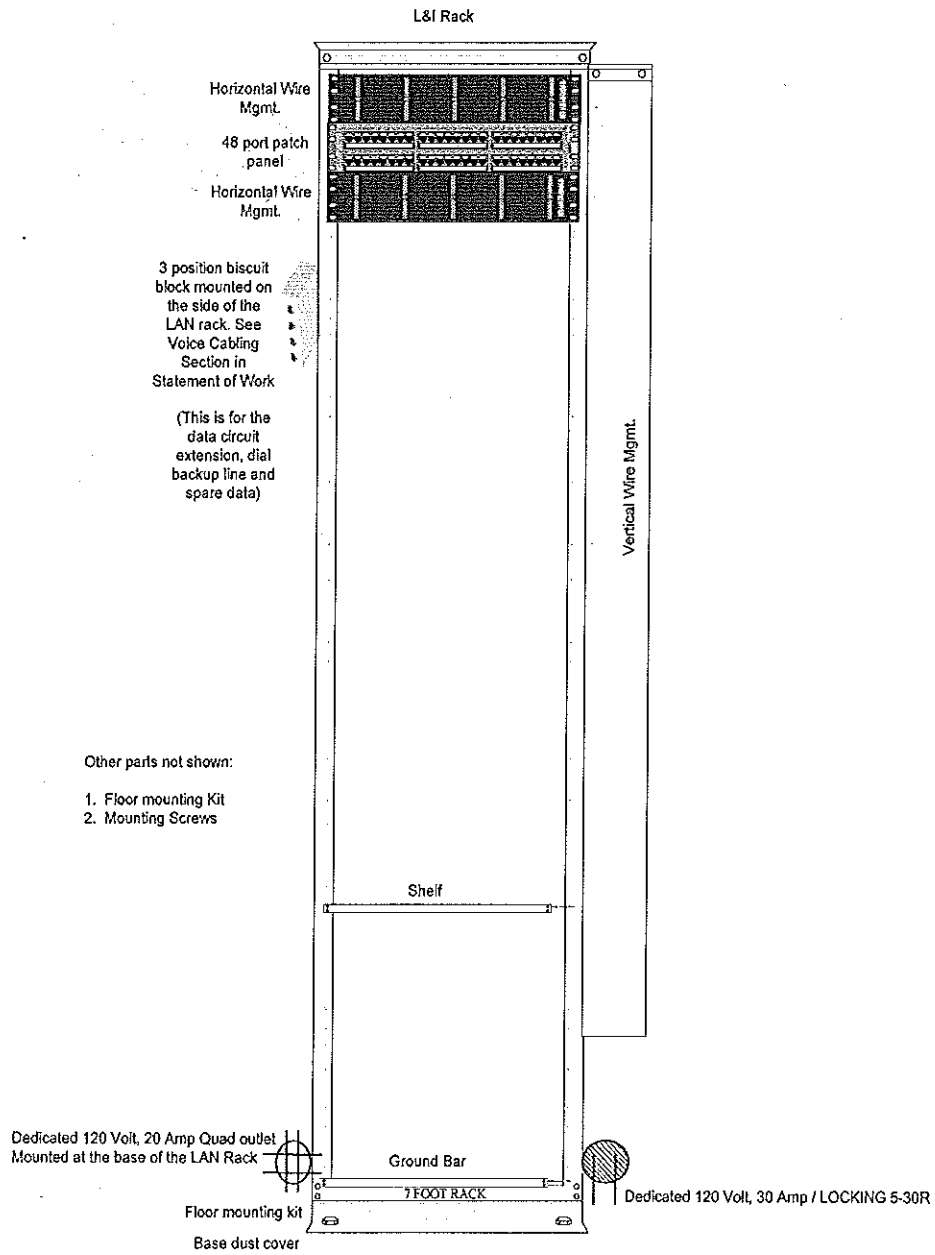

## SECTION F. PLUMBING

### 1. INSTALLATION

The plumbing installation must be completely approved cold and hot water piping system with valved connections and a complete sanitary drainage system to all rest rooms, janitor's closet, employees' room, equipment or utility room, and to all water consuming equipment.

### 2. ELECTRIC WATER COOLERS

Electric water coolers, Cordley and Hayes, Halsey Taylor, Westinghouse, or approved equal, with cup dispensers, must be installed with cold water piping and sanitary drains. A minimum of two (2) are required, and one (1) per floor will be required in multi-floor locations. If more than one bureau is involved in this lease, then a minimum of two (2) per bureau are required.

### 3. WATER HYDRANTS

Anti-freeze type exterior water hydrants (key-type) must be installed with cold water piping to exterior locations where they are readily accessible for use at all outside areas of the building.

### 4. TOILET FACILITIES

- a. **Non-Public:** Ladies' room and men's room must be constructed in compliance with state and local sanitation requirements. A non-public or employee-only restroom, must be provided on each floor that L&I occupies, unless one is not requested by lessee. Joint use restrooms shared with other tenants is permissible but must be secured from public use. Ceramic tile floor or lessee-approved substitute and ceramic tile or lessee-approved substitute on walls (to the ceiling) must be installed in these rooms. Any substitutions must be approved by the Property Division, prior to construction. Fixtures that must be provided and installed are: metal toilet compartments with doors; metal urinal screens; metal vestibule compartments; all fittings, hardware and fastenings; roll toilet tissue dispensers - one for each toilet; paper towel dispensers C fold or multi-fold - one for each toilet room; toilet seat covers with dispenser; soap dispensers, self-contained type - one at each lavatory fixture; sanitary napkin dispenser and waste receptacle - one in each ladies' toilet room; waste receptacle - one in each toilet room; stainless steel-edged mirror over each individual lavatory fixture in each toilet room; stainless steel shelf above each individual lavatory fixture. Vanities to accommodate sinks are required. Exhaust fans must be provided and installed in ladies' and men's toilet rooms.
- b. **Public:** A public unisex toilet for ladies and men must be provided, if noted on the space allocation form. A single water closet and lavatory is adequate. This room must be constructed in compliance with state and local sanitation requirements. Ceramic tile floor or lessee-approved substitute and ceramic tile or lessee-approved substitute on walls (to ceiling) must be installed in this room. Any substitutions must be approved by the Property Division, prior to construction. Other fixtures that must be provided and installed are: all fittings, hardware and fastenings; roll toilet tissue dispensers; paper towel dispenser, C fold or multi-fold; soap dispenser, self-contained type; waste receptacle; stainless steel edged mirror over the lavatory fixture; stainless steel shelf above the lavatory fixture. Exhaust fan must be provided and installed. Entrance doors will be lockable.

5. **EMPLOYEES' (LUNCH) ROOM**

Provide and install in room designated as "employees' room": base cabinets with upper wall-hung cabinets; Formica counter top; and 1 microwave oven; 1 full size refrigerator with icemaker installed; deep bowl sink with faucet; a counter top to provide area for a microwave oven along with adjacent two duplex receptacles. Lessor will maintain all appliances and replace them as required during the term and any renewal option periods of the lease. The microwave circuit must be a separate dedicated one. Install commercial grade exhaust fan with switch on separate circuit vented to the outside. Also provide and install soap tray, paper towel and paper cup dispensers and waste receptacle. Kitchen sets consisting of one (1) table(s) and four (4) chairs per table must be provided by the lessor. If the space is situated on separate floors, an employee room can be requested for each floor, and/or for each program office.

**SECTION G. CARPENTRY AND MILLWORK**

1. **STORAGE CABINETS**

Conference and Training Rooms equipped with built-in wall storage closets with adjustable shelving, doors and locks as required. Lock on doors must be keyed alike.

2. **BULLETIN BOARDS**

Install one each 4' x 8' cork bulletin board in employee's room and clerical work areas. Install one 3' x 4' self-sealing cork back bulletin board constructed of aluminum frame and glass, with lock, near main entrance. Boards must have frames to match general decor of interior. One set required for each bureau.

3. **CLOTHES CLOSETS and COAT ROOM**

Closets and Coat Room with sliding or folding louver doors must be provided with hanger bar and racks for hats and clothes. Air vent shall be installed in ceiling, or louver doors provided for ventilation purposes. One in waiting room and a minimum of one in work area.

4. **JANITOR'S CLOSET**

Janitor's closet must be equipped with a Mop Receptor. Open adjustable shelving must be installed adjacent to the receptor. One section of wall will have a pegboard installed. Lessor to provide a variety box of pegboard hardware. This requirement applies regardless of whether the lessor provides janitorial services or not.

5. **OPEN SHELVING/STOCK ROOM**

An open-shelving system shall be provided and professionally installed in the stock room as stipulated. The shelving units shall be a five shelf high unit, approximately 87" in height with a depth of either 18" or 24" and appropriate width as designated by lessee. The Design of the shelving units, if metal, shall have the preclipping feature for simplifying erection. All clips for all posts and shelves to be the same and shall be independently adjustable without interference from any other clip. Nuts and bolts to be included with the system. The shelving units shall be provided with end and back sway braces and shall not obstruct the full adjustability of the shelves. Base strips to be provided to close the space between the bottom of the shelf and the floor. Foot plates to be provided to protect the flooring. The color to be designated by lessee. The Shelving System shall be as manufactured by Penco Company, Oaks,

Pennsylvania, or lessee approved equal. A metal rod shelving system, such as Closetmaid, etc., or a constructed wood/particleboard shelving system will be permitted if approved by lessee. Horizontal counters or work surface areas, minimum of 12' to 24' long, will also be provided. A separate stockroom is to be provided for each bureau's office suite.

6. **FINISH HARDWARE**

Sufficient hardware to cover all necessary requirements of the building shall be provided. It shall be of suitable type and ample size and weight to perform the service required. The hardware must be one design and finish.

**SECTION H. MISCELLANEOUS**

1. **BUILDING IDENTIFICATION**

In a solely occupied facility, exterior building signage is required. Letters will be in stainless steel, cast aluminum or plastic. The type and size of the letters will conform with the architecture of the building and be approved by lessee.

The following official designation, in decal or painted lettering, must be placed on the front entrance:

<Street Number>  
Commonwealth of Pennsylvania  
Department of Labor and Industry  
Office of Vocational Rehabilitation

2. **INTERIOR ROOM DOORS**

Interior room doors must be lettered or have name plates attached as required by the lessee. Lessee will provide a "door-lettering" schedule for the interior doors.

3. **FLOOR DIRECTORY**

Provisions must be made for Department of Labor and Industry's program function names to be included in floor directory when head-quartered in larger buildings.

4. **PAINTING**

Any interior painting (primer and finish coats) must be completed prior to occupancy. Color must meet lessee's specifications. All paints used must be washable semigloss or satin. Premises must be repainted every five (5) years of the lease or as otherwise indicated in the "Maintenance" section of the lease. Moving of the lessee's furniture and equipment to access painting locations shall be the responsibility of the lessor.



5. **FIRE PREVENTION**

A.B.C. Dry Chemical extinguishers to comply with state and local codes must be provided and maintained by the lessor. Lessor must arrange recharging of extinguishers as required. The lessor is required to have fire suppression system serviced and tested annually and furnish proof of same to lessee upon request.

Lessor will install a fire alarm system in the building that meets requirements of the National Fire Protection Association (NFPA) and the adopted PA UCC Building Code, providing pull stations and audio alarms throughout the building. This system is required even if not mandated by local codes, ordinances or laws.

6. **TRASH CAN CABINET – IN LIEU OF DUMPSTER**

Furnish an enameled steel trash can cabinet for storage of 32-gallon cans as required by the office. Unit has steel floor and top that opens full length with support arm to hold it open.

7. **SECURITY AND LOCKING SYSTEM**

The building(s) shall be secured with an automated perimeter-type security system that incorporates intrusion alarm capabilities through all perimeter doors and windows and allows for motion detection in all areas. Further, access into each L&I program area shall be through designated doors utilizing a proximity card-reading sensor system, electronic keypad system, or such other locking system as specified and approved by lessee. All activity of so designed systems shall be programmable through a central controller, extended keyboard and printer. If a computer and software is required to operate the system, the lessor is responsible to provide this equipment. The system shall be capable of identifying and controlling use through unique card codes. All activating and de-activating of cards will be at the sole cost of the lessor. The system shall include 24-hour monitoring by a manned central station capable of alerting appropriate individuals or organizations based upon the time and type of alarm. All monitoring fees of any of these systems are the sole responsibility of the lessor. Prior to installation, all equipment must be approved by the agency and any applicable federal, state or municipal jurisdictions regulating such installations.

The Commonwealth may request and receive a new locking system and/or associated hardware after a break-in or a series of thefts or other similar, unusual occurrences.

8. **SNOW AND ICE REMOVAL**

Lessor is responsible for snow and ice removal of sidewalks and parking areas within four hours after cessation of snowing, sleet or icing weather, where applicable. It is the lessor's responsibility to correct all unsafe conditions relating to freezing and thawing.

9. **RADON GAS EXPOSURE**

The site shall be evaluated prior to occupancy for radiation levels and Radon/Radon progeny concentrations. If Radon/Radon progeny levels exceed EPA Recommended Standards, plans for corrective action in accordance with the HVAC specifications will be required. If at any time during occupancy the Radon/Radon Progeny levels exceed the EPA recommendations in effect at that time, the lessor shall take necessary corrective action upon notification in writing by the lessee. Such action must be started within two months of the notification by lessee.

**10. EMERGENCY GENERATOR NOT REQUIRED FOR THIS OFFICE**

An emergency backup generator, powered by an on-site source of fuel (gas or fuel oil) shall be provided. The following items must be kept operational by the emergency generator when commercial electric power fails: 1) 50% of the building ceiling lighting; 2) all workstations and servers; 3) the UPS system in the LAN/tech room; 4) the air conditioning unit supplying the LAN/tech room and LAN closet; and 5) heating for the building during the winter months.

**11. FINAL CLEAN-UP**

The lessor shall restore the area in such a manner that it is acceptable to the lessee. This shall include the following special cleaning:

- a. Remove all labels, excess putty, grease, paint and other foreign substance and leave the work in perfect condition.
- b. Clean and polish all finished hardware.
- c. Remove all spots, mortar crumbs, soil and paint from all tile work.
- d. Clean and polish all tile, terrazzo, and other finished floors.
- e. Clean property of all debris and dirt.
- f. Remove all dust and dirt from walls, doors and cabinet work, and restore all scratches or scuff marks to the original finish.
- g. All carpeting must be vacuumed and shampooed before occupancy.

## **SPECIAL LEASE REQUIREMENTS**

### **Warren Office of Vocational Rehabilitation**

#### **ALL ITEMS LISTED ARE TO BE PROVIDED BY LESSOR AT LESSOR'S SOLE EXPENSE**

- Location must be near public transportation routes
- Automatic doors for main exterior entrance with subsequent automated interior doors creating a vestibule, if needed, which leads into waiting area.
- Install remote door release and opener on secure door from lobby into the main staff office area
- Lowered receptionist window with security glass, speaking hole, and opening at bottom large enough for a clipboard. ADA counter to be integrated into design.
- Lessor to provide slotted shelving to store forms, paper supplies, notebooks, etc., location to be determined by lessor
- LAN drops at chair rail height in private offices
- Tactile names and large print on all doorways to all rooms, designated by Lessee
- Lowered paper towel dispensers and trash cans in restrooms
- Tilt mirrors in restrooms

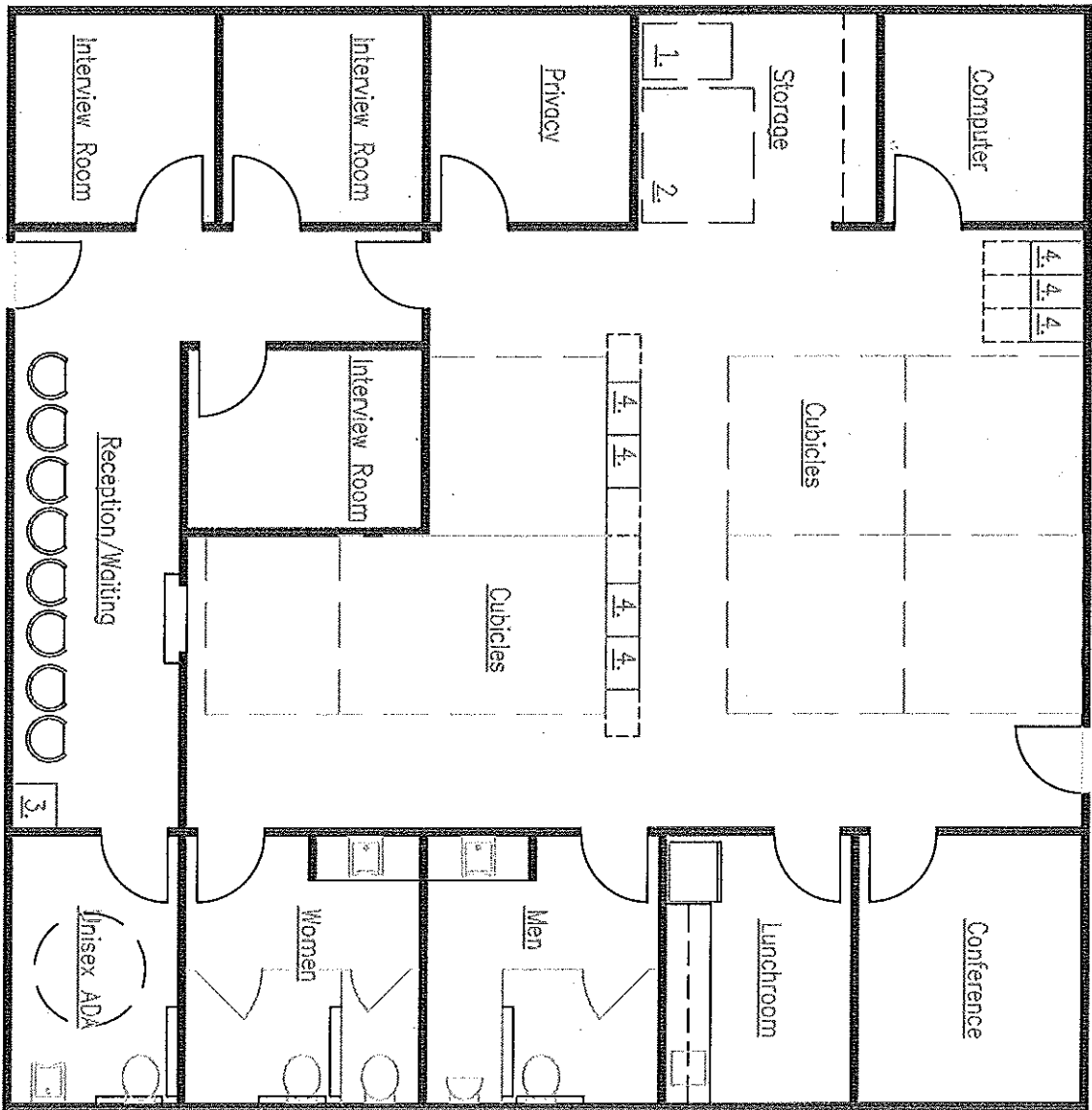

2,346 SF

Typical Plan – Warren OVR

Scale: 1/8" = 1'-0"

Date: 5/10/13

Drawn by: MGR

- 1. Mail machine
- 2. Copier
- 3. Coat rack
- 4. File Cabinet

**APPENDIX D**

**COMMONWEALTH OF PENNSYLVANIA  
REQUIREMENTS**

## APPENDIX D

# Commonwealth of Pennsylvania Specifications and Requirements Package

### **NORMAL HOURS:**

Services, Utilities and Maintenance will be provided daily, 7 days a week, 24 hour access and use of the premises and lease amenities as necessary.

The Commonwealth shall have access to the leased space at all times, including, but not limited to, the use of elevators, toilets, lights and operation of business machines without additional payment.

### **PARKING REQUIRED:**

The minimum number of parking spaces must be included in your proposal . When the Local code requirement for parking to sq. ft. ratio of parking spaces available on site indicates that the Commonwealth is entitled to more spaces than the specified minimum, then those additional spaces shall at the Commonwealth option be added to the above stated minimum.

### **CODE AND/OR REGULATIONS CHANGES OR VIOLATIONS:**

When changes occur in Local, State or Federal codes or regulations and the Lessor is required to take action or equipment services or utilities furnished and activities of other occupants are not free of Safety, Health or Fire hazards the Lessor shall promptly take action to comply with code or regulation requirements at his sole expense.

### **LANDSCAPE MAINTENANCE:**

Landscape maintenance is to be performed during the growing season on a weekly cycle and will consist of the following:

Watering, mowing and policing area to keep it free of debris.

Pruning and fertilization are to be done on an as needed basis. In addition, dead or dying plants are to be replaced.

### **SECURITY:**

The Lessor shall provide security comparable to the types of protection given similar enterprises to prevent illegal entry or loitering in the space leased and to prevent unauthorized entry during off-duty hours.

**MORE OR LESS USABLE AREA:**

The Commonwealth shall receive any useable area within the leased premises in excess of that requested free of any and all costs or charges.

In the event there is less space than that requested the Commonwealth shall pay only for the useable area provided and/or shall have the option to exercise its rights under the lease if it deems, in its sole judgment, that the amount of space being provided is insufficient to meet its needs.

**ADJUSTMENT FOR VACANT SPACE:**

If the Commonwealth fails to occupy any portion of the leased premises or vacates the premises in whole or in part prior to expiration of the firm term of the lease, the rental rate shall be reduced as follows:

The rate shall be reduced by that portion of the costs per square foot of operating expenses not required to maintain the space. Said reduction shall occur after the Commonwealth gives 30 days prior notice to the Lessor, and shall continue in effect until the Commonwealth occupies the premises or the lease expires or is terminated.

Exercise of this right by the Commonwealth shall not preclude it from any other options or rights it may have under the lease.

## **APPENDIX E**

### **GEOGRAPHIC BOUNDARIES**



## APPENDIX E

### GEOGRAPHIC BOUNDARIES

Office Space must be located in the City of Warren in Warren County, PA. Office Space must be located out of or higher than the 100 year flood plain.

**LEGEND**

- LIMITED ACCESS HIGHWAY
- STATE ROUTE AND NUMBER
- STATE MAINTAINED BRIDGE ON CITY STREET
- CITY STREET NAME AND WIDTH
- TURNBACK CITY STREET
- OTHER ROAD
- COUNTY ROAD
- RAILROAD
- STATE BOUNDARY
- COUNTY BOUNDARY
- TOWNSHIP BOUNDARY
- CITY OR BOROUGH BOUNDARY
- MUNICIPAL BUILDING
- SPLIT WARDEN BETWEEN MUNICIPALITIES

**CITY OF WARREN**  
WARREN COUNTY

PENNSYLVANIA DEPARTMENT OF TRANSPORTATION  
BUREAU OF PLANNING AND RESEARCH  
GEOGRAPHIC INFORMATION DIVISION  
IN COOPERATION WITH THE  
U.S. DEPARTMENT OF TRANSPORTATION  
FEDERAL HIGHWAY ADMINISTRATION  
MUNICIPAL CODE 81.301  
REVISED PER FORM 990 DATED 8-4-08

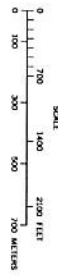

DESIGNED BY WSA 11-3-10



WARDEN	WARDEN	WARDEN	WARDEN
WARDEN 01	WARDEN 02	WARDEN 03	WARDEN 04
WARDEN 05	WARDEN 06	WARDEN 07	WARDEN 08
WARDEN 09	WARDEN 10	WARDEN 11	WARDEN 12
WARDEN 13	WARDEN 14	WARDEN 15	WARDEN 16
WARDEN 17	WARDEN 18	WARDEN 19	WARDEN 20
WARDEN 21	WARDEN 22	WARDEN 23	WARDEN 24
WARDEN 25	WARDEN 26	WARDEN 27	WARDEN 28
WARDEN 29	WARDEN 30	WARDEN 31	WARDEN 32
WARDEN 33	WARDEN 34	WARDEN 35	WARDEN 36
WARDEN 37	WARDEN 38	WARDEN 39	WARDEN 40
WARDEN 41	WARDEN 42	WARDEN 43	WARDEN 44
WARDEN 45	WARDEN 46	WARDEN 47	WARDEN 48
WARDEN 49	WARDEN 50	WARDEN 51	WARDEN 52
WARDEN 53	WARDEN 54	WARDEN 55	WARDEN 56
WARDEN 57	WARDEN 58	WARDEN 59	WARDEN 60
WARDEN 61	WARDEN 62	WARDEN 63	WARDEN 64
WARDEN 65	WARDEN 66	WARDEN 67	WARDEN 68
WARDEN 69	WARDEN 70	WARDEN 71	WARDEN 72
WARDEN 73	WARDEN 74	WARDEN 75	WARDEN 76
WARDEN 77	WARDEN 78	WARDEN 79	WARDEN 80
WARDEN 81	WARDEN 82	WARDEN 83	WARDEN 84
WARDEN 85	WARDEN 86	WARDEN 87	WARDEN 88
WARDEN 89	WARDEN 90	WARDEN 91	WARDEN 92
WARDEN 93	WARDEN 94	WARDEN 95	WARDEN 96
WARDEN 97	WARDEN 98	WARDEN 99	WARDEN 100

POPULATION 10,299  
(2000 Census)

**TOTAL MILES**

City Street System	36.69
State Highway System	8.92
Total	45.61

\* Includes ACT 32 Turnback Mileage of 1.75

